

NOTE: WELL 19223 IS LOCATED 2500'
FROM THE NORTH (NEAREST) MINE BOUND.

LATITUDE 39° 42' 30"

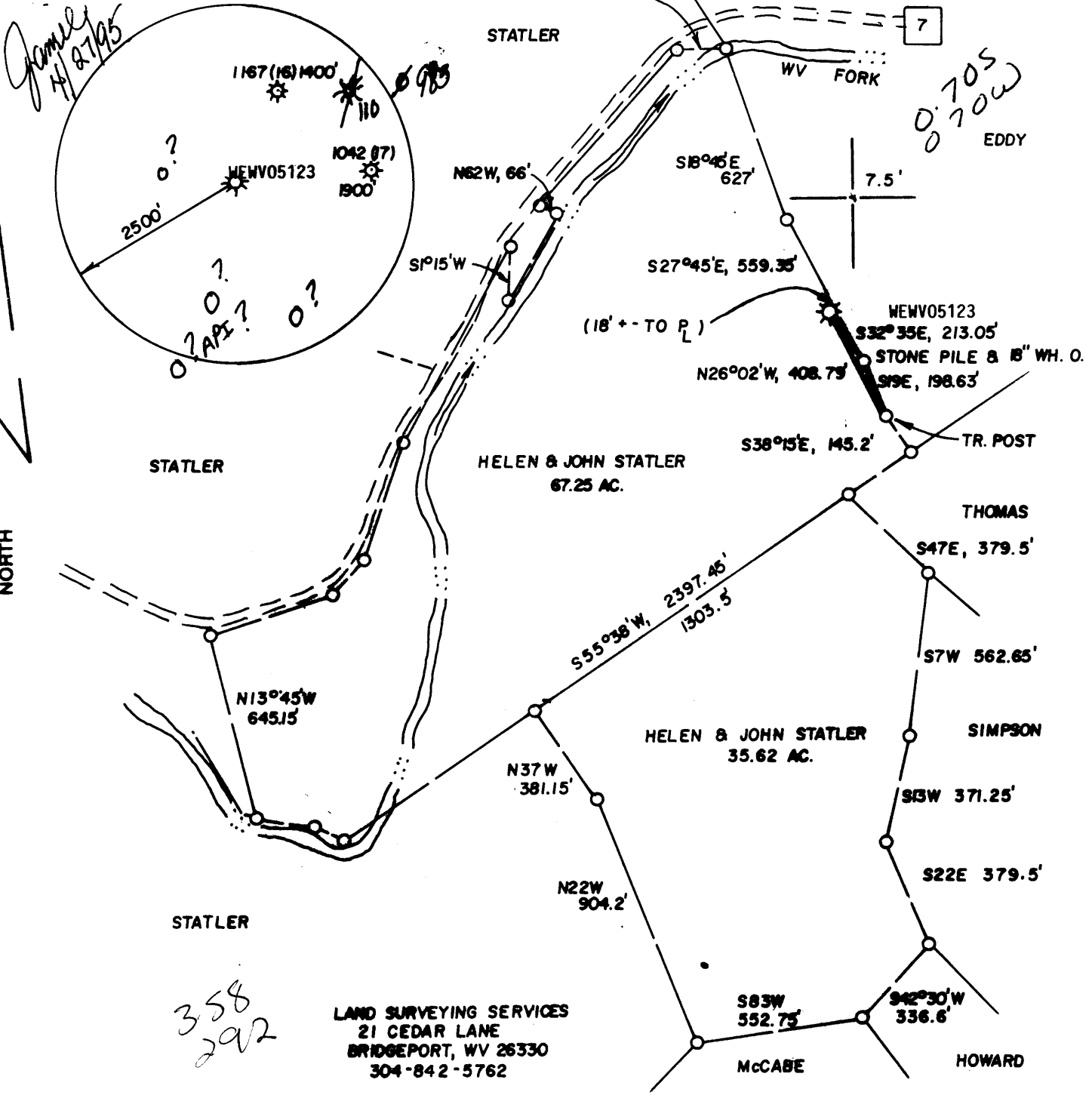

LONGITUDE 78° 21' 00"

LAND SURVEYING SERVICES
21 CEDAR LANE
BRIDGEPORT, WV 26330
304-842-5762

(+) DENOTES LOCATION OF WELL ON UNITED STATES TOPOGRAPHIC MAPS

FILE NO. _____
DRAWING NO. _____
SCALE 1" = 500'
MINIMUM DEGREE OF ACCURACY 1 IN 2400
PROVEN SOURCE OF ELEVATION B.M. 3318' SW. OF LOC. AT 1002'

I THE UNDERSIGNED, HEREBY CERTIFY THAT THIS PLAT IS CORRECT TO THE BEST OF MY KNOWLEDGE AND BELIEF AND SHOWS ALL THE INFORMATION REQUIRED BY LAW AND THE REGULATIONS ISSUED AND PRESCRIBED BY THE DEPARTMENT OF ENERGY.

(SIGNED) J. Michael Evans
R.P.E. _____ L.L.S. 900

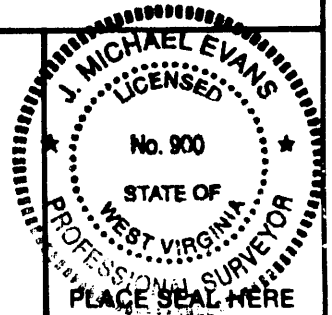

STATE OF WEST VIRGINIA
DEPARTMENT OF ENERGY
OIL AND GAS DIVISION



DATE NOVEMBER 21, 19 94
OPERATOR'S WELL NO. WV05123
API WELL NO. _____

WELL TYPE: OIL ___ GAS X LIQUID INJECTION ___ WASTE DISPOSAL ___
(IF "GAS,") PRODUCTION X STORAGE ___ DEEP ___ SHALLOW X
LOCATION: ELEVATION 1216' WATER SHE. WEST VIRGINIA FORK Federal # 2 mine
DISTRICT BATTELLE COUNTY MONONGALIA
QUADRANGLE WADESTOWN 7.5' Mann, NE
SURFACE OWNER HELEN H. & JOHN R. STATLER ACREAGE 213.2
OIL & GAS ROYALTY OWNER HELEN H. & JOHN R. STATLER LEASE ACREAGE _____
LEASE NO. L-500237

PROPOSED WORK: DRILL X CONVERT ___ DRILL DEEPER ___ REDRILL ___ FRACTURE OR STIMULATE ___ PLUG OFF OLD FORMATION ___ PERFORATE NEW FORMATION ___ OTHER PHYSICAL CHANGE IN WELL (SPECIFY) _____
PRODUCE METHANE GAS THROUGH EXIST. MINE VENT

PLUG AND ABANDON ___ CLEAN OUT AND REPLUG ___
TARGET FORMATION PITTSBURGH GOB ESTIMATED DEPTH 930'
WELL OPERATOR CNG PRODUCING CO. DESIGNATED AGENT RODNEY J. BIGGS
ADDRESS RT. 2, BOX 698 ADDRESS RT. 2, BOX 698
BRIDGEPORT, WV 26330 6-6 382 BRIDGEPORT, WV 26330

COUNTY NAME PERMIT

State of West Virginia
Division of Environmental Protection
Section of Oil and Gas

Well Operator's Report of Well Work

Farm name: Statler, Helen H. & John

Operator Well No.: CNGP WEWV05123

LOCATION: Elevation: 1216.00 Quadrangle: WADESTOWN

District: BATTELLE County: MONONGALIA
Latitude: 3685 Feet South of 39 Deg. 42Min. 30 Sec.
Longitude 3800 Feet West of 80 Deg. 17 Min. 30 Sec.

RECEIVED
OCT 23 1995

Company: CNG PRODUCING COMPANY
ROUTE 2, BOX 698
BRIDGEPORT, WV 26330-0698

Agent: RODNEY J. BIGGS

Inspector: RANDAL MICK
Permit Issued: 04/27/95
Well work Commenced: 11/07/94
Well work Completed: 11/11/94
Verbal Plugging
Permission granted on: _____
Rotary _____ Cable _____ Rig
Total Depth (feet) 900
Fresh water depths (ft) 401

Salt water depths (ft) N/A

| Casing & Tubing Size | Used in Drilling | Left in Well | Cement Fill Up Cu. Ft. |
|----------------------|------------------|--------------|------------------------|
| 10" | | 21 | 4 |
| 7" | | 913 | 135 |
| | | | |
| | | | |

Is coal being mined in area (Y/N)? y
Coal Depths (ft): 585-590, 843-847, 898-899

* Converted an existing coal vent.
OPEN FLOW DATA

Producing formation Pittsburgh GOB Pay zone depth (ft) _____
Gas: Initial open flow 0 MCF/d Oil: Initial open flow _____ Bbl/d
Final open flow 0 MCF/d Final open flow _____ Bbl/d
Time of open flow between initial and final tests _____ Hours
Static rock Pressure _____ psig (surface pressure) after _____ Hours

* Well is on compression
Second producing formation _____ Pay zone depth (ft) _____
Gas: Initial open flow _____ MCF/d Oil: Initial open flow _____ Bbl/d
Final open flow _____ MCF/d Final open flow _____ Bbl/d
Time of open flow between initial and final tests _____ Hours
Static rock Pressure _____ psig (surface pressure) after _____ Hours

NOTE: ON BACK OF THIS FORM PUT THE FOLLOWING: 1). DETAILS OF PERFORATED INTERVALS, FRACTURING OR STIMULATING, PHYSICAL CHANGE, ETC. 2). THE WELL LOG WHICH IS A SYSTEMATIC DETAILED GEOLOGICAL RECORD OF ALL FORMATIONS, INCLUDING COAL ENCOUNTERED BY THE WELLBORE.

For: CNG PRODUCING COMPANY

By: Rodney J. Biggs, Production Manager, Appalachian Region
Date: 9/1/95

261-1194 C W.O.

RECEIVED

FOR THE WV Division of Environmental Protection

Page ___ of ___

STATE OF WEST VIRGINIA
DEPARTMENT OF ENERGY, DIVISION OF OIL AND GAS
WELL WORK PERMIT APPLICATION

Issued 04/27/95
Expires 04/27/97
652

- 1) Permitting Office of Oil & Gas: CNG Producing Company ^{14p} 10110 ①
- 2) Operator's Well Number: WEVV ⁰⁵¹²³ (Vent #3L-3) 3) Elevation: 1216'
- 4) Well type: (a) Oil ___ / or Gas X / * Converting an existing Vent Hole
(b) If Gas: Production ___ / Underground Storage ___ /
Deep ___ / Shallow X /
- 5) Proposed Target Formation(s): Pittsburgh GOB ²²⁹
- 6) Proposed Total Depth: 900 feet
- 7) Approximate fresh water strata depths: 401'
- 8) Approximate salt water depths: None
- 9) Approximate coal seam depths: Waynesburg 585-590, Swickley 843-847, Redstone 898-899
- 10) Does land contain coal seams tributary to active mine? Yes X / No ___ /
- 11) Proposed Well Work: Connect an existing coal mine GOB vent hole for production.
- 12) Existing

CASING AND TUBING PROGRAM

| TYPE | SPECIFICATIONS | | FOOTAGE INTERVALS | | CEMENT | |
|--------------|----------------|-------|-------------------|--------------|-----------------------|--------------|
| | Size | Grade | Weight per ft. | For drilling | | Left in well |
| Conductor | 10" | | | | 21 | 4 |
| Fresh Water | | | | | | |
| Coal | | | | | | |
| Intermediate | | | | | | |
| Production | 7" | J-55 | 17# | | 562 Solid 351 Perf | 135 |
| Tubing | | | | | | |
| Liners | | | | | | |

PACKERS : Kind Anchor Packer
Sizes 9"
Depths set 547'

For Division of Oil and Gas Use Only

524
24

Fee(s) paid: Well Work Permit Reclamation Fund WPCP
 Plat WW-9 WW-2B Bond Blanket (Type) Agent

RECEIVED
WV Division of
Environmental Protection

APR 26 1995

- 1) Date: 4-21-95
- 2) Operator's well number _____
(Vent 3L-3) WEWV05123
- 3) API Well No: 47 - 061 - 1194 C
State - County - Permit

Permitting
Office of Oil & Gas
STATE OF WEST VIRGINIA
DIVISION OF ENVIRONMENTAL PROTECTION, OFFICE OF OIL AND GAS

NOTICE AND APPLICATION FOR A WELL WORK PERMIT

- | | |
|---|--|
| <p>4) Surface Owner(s) to be served:</p> <p>(a) Name <u>Helen H. & John Statler</u> Address <u>HC 67, Box 75</u> <u>Wadestown, WV 26589</u></p> <p>(b) Name _____ Address _____</p> <p>(c) Name _____ Address _____</p> | <p>5) (a) Coal Operator:</p> <p>Name _____ Address _____</p> <p>(b) Coal Owner(s) with Declaration</p> <p>Name _____ Address _____</p> <p>Name _____ Address _____</p> <p>(c) Coal Lessee with Declaration</p> <p>Name _____ Address _____</p> |
| <p>6) Inspector <u>Mr. Randall Mick</u> Address <u>111 Blackshere Drive</u> <u>Mannington, WV 26582</u> Telephone (304) - <u>986 3324</u></p> | |

TO THE PERSON(S) NAMED ABOVE TAKE NOTICE THAT:

_____ Included is the lease or leases or other continuing contract or contracts by which I hold the right to extract oil and gas OR
X Included is the information required by Chapter 22B, Article 1, Section 8(d) of the Code of West Virginia (see page 2)

I certify that as required under Chapter 22B of the West Virginia Code I have served copies of this notice and application, a location plat, and accompanying documents pages 1 through _____ on the above named parties, by:

- X Personal Service (Affidavit attached) with a return with signature
- _____ Certified Mail (Postmarked postal receipt attached)
- _____ Publication (Notice of Publication attached)

I have read and understand Chapter 22B and 38 CSR 11-18, and I agree to the terms and conditions of any permit issued under this application.

I certify under penalty of law that I have personally examined and am familiar with the information submitted on this application form and all attachments, and that based on my inquiry of those individuals immediately responsible for obtaining the information, I believe that the information is true, accurate, and complete.

I am aware that there are significant penalties for submitting false information, including the possibility of fine and imprisonment.

Well Operator CNG Producing Company
By: Rodney J. Biggs *Rodney Biggs* TR
Its: Designated Agent - Production Manager, Appalachian Region
Address Rt. 2, Box 698, Crosswind Corp. Park
Bridgeport, WV 26330
Telephone (304) 623-8840

Subscribed and sworn before me this 20th day of December, 1994

Nancy D. Colton
My commission expires 09-26-2003

Nancy D. Colton

