

NOTE: NEAR MINE BOUNDARY IS N10E, 3900' +-

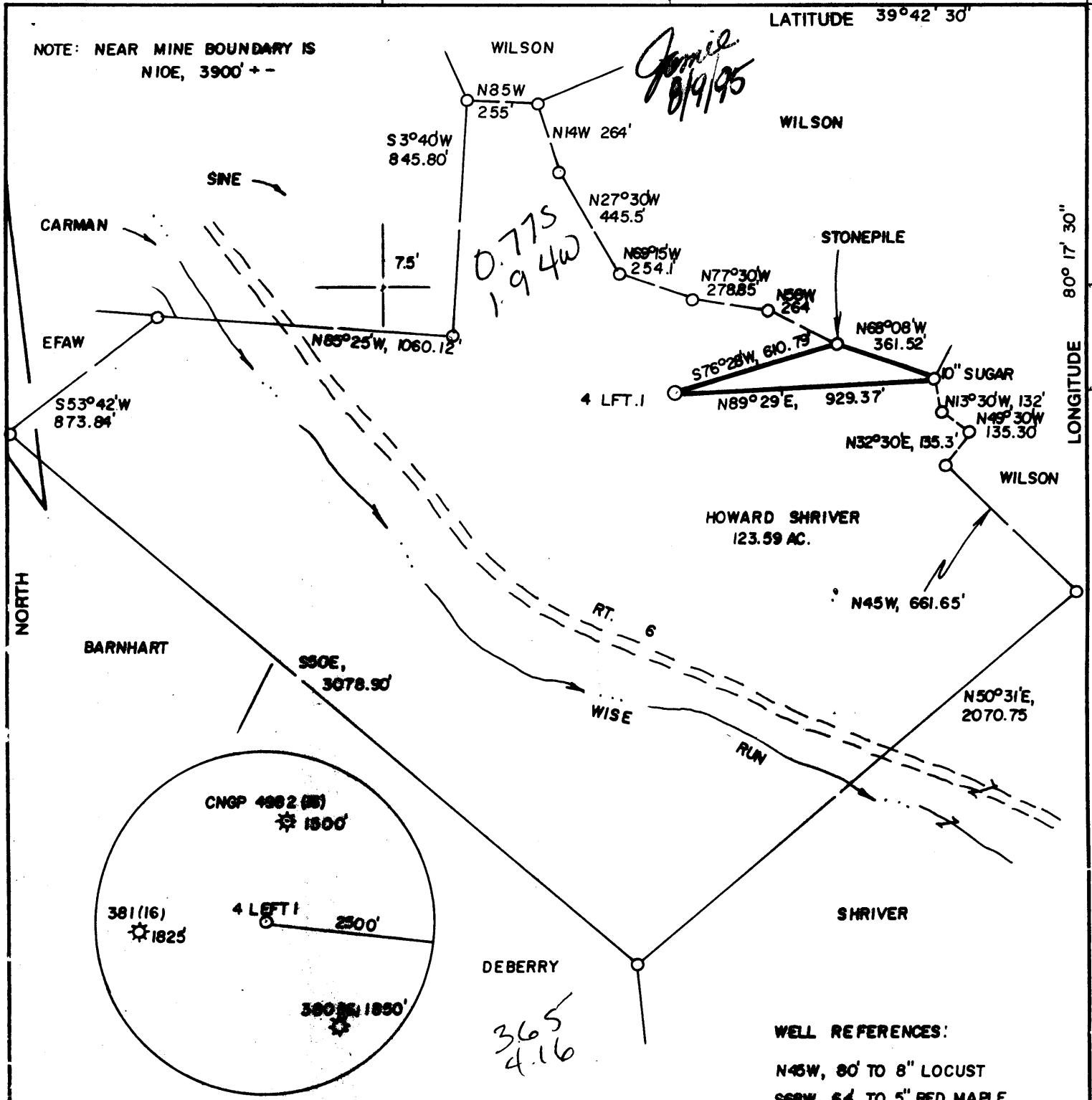

4065'

LONGITUDE 80° 17' 30"

NORTH

Janice 8/19/95

*0.775
1.94W*

*365
4.16*

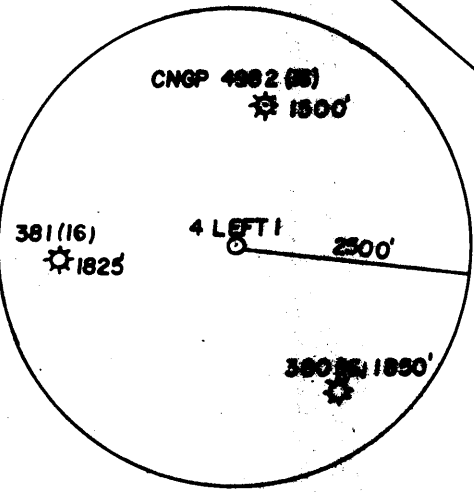

WELL REFERENCES:
N45W, 80' TO 8" LOCUST
S68W, 64' TO 5" RED MAPLE

(+) DENOTES LOCATION OF WELL ON UNITED STATES TOPOGRAPHIC MAPS

FILE NO. _____
 DRAWING NO. _____
 SCALE 1" = 500'
 MINIMUM DEGREE OF ACCURACY 1 IN 2500
 PROVEN SOURCE OF ELEVATION TOP OF KNOB 929'
EAST AT 142'

I THE UNDERSIGNED, HEREBY CERTIFY THAT THIS PLAT IS CORRECT TO THE BEST OF MY KNOWLEDGE AND BELIEF AND SHOWS ALL THE INFORMATION REQUIRED BY LAW AND THE REGULATIONS ISSUED AND PRESCRIBED BY THE DEPARTMENT OF ENERGY.
 (SIGNED) *J. Michael Evans*
 R.P.E. _____ L.L.S. 900

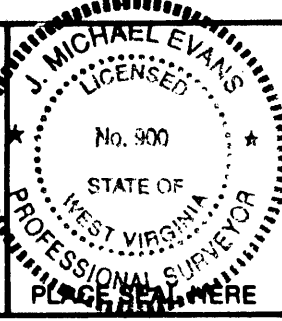

STATE OF WEST VIRGINIA
 DEPARTMENT OF ENERGY
 OIL AND GAS DIVISION

DATE APRIL 13, 19 95
 OPERATOR'S WELL NO. WV 5124
 API WELL NO. 47-061-01200C

WELL TYPE: OIL ___ GAS X LIQUID INJECTION ___ WASTE DISPOSAL ___
 (IF "GAS,") PRODUCTION X STORAGE ___ DEEP ___ SHALLOW X

LOCATION: ELEVATION 1242' WATERSHED WISE RUN
 DISTRICT BATTELLE COUNTY MONONGALIA
 QUADRANGLE WADESTOWN 7.5' Mann NE

SURFACE OWNER HOWARD SHRIVER ACREAGE 123.59
 OIL & GAS ROYALTY OWNER _____ LEASE ACREAGE _____
 LEASE NO. _____

PROPOSED WORK: DRILL ___ CONVERT ___ DRILL DEEPER ___ REDRILL ___ FRACTURE OR
 STIMULATE ___ PLUG OFF OLD FORMATION ___ PERFORATE NEW
 FORMATION ___ OTHER PHYSICAL CHANGE IN WELL (SPECIFY) PRODUCE METHANE GAS
THROUGH E. A. C. C. MINE VENT

PLUG AND ABANDON ___ CLEAN OUT AND REPLUG ___

TARGET FORMATION PITTSBURGH GOB ESTIMATED DEPTH 971'
 WELL OPERATOR CNG PRODUCING CO. DESIGNATED AGENT RODNEY J. BIGGS
 ADDRESS RT. 2, BOX 698 ADDRESS RT. 2, BOX 698
BRIDGEPORT, WV 26330 BRIDGEPORT, WV 26330

COUNTY NAME

PERMIT

State of West Virginia
Division of Environmental Protection
Section of Oil and Gas

Well Operator's Report of Well Work

Farm name: _____ Operator Well No.: CNGP 5124

LOCATION: Elevation: 1242.00 Quadrangle: WADESTOWN

District: BATTELLE County: MONONGALIA
Latitude: 10265' Feet South of 39 Deg. 42Min. 30 Sec.
Longitude 4065' Feet West of 80 Deg. 17 Min. 30 Sec.

RECEIVED
DIVISION OF ENVIRONMENTAL PROTECTION
OCT 23 1995

Company: CNG PRODUCING COMPANY
ROUTE 2, BOX 698
BRIDGEPORT, WV 26330-0698

Agent: RODNEY J. BIGGS--

Inspector: RANDAL MICK
Permit Issued: 08/09/95
Well work Commenced: 07/04/95
Well work Completed: 07/08/95
Verbal Plugging _____
Permission granted on: _____
Rotary _____ Cable _____ Rig _____
Total Depth (feet) 970'
Fresh water depths (ft) 90'
Salt water depths (ft) N/A

Casing & Tubing Size	Used in Drilling	Left in Well	Cement Fill Up Cu. Ft.
10"		16'	3
7"		974'	145

Is coal being mined in area (Y/N)? Y
Coal Depths (ft): 655-660, 913-917, 966-969

* Converted an existing coal vent.
OPEN FLOW DATA

Producing formation Pittsburgh GOB Pay zone depth (ft) _____
Gas: Initial open flow 0 MCF/d Oil: Initial open flow _____ Bbl/d
Final open flow 0 MCF/d Final open flow _____ Bbl/d
Time of open flow between initial and final tests _____ Hours
Static rock Pressure _____ psig (surface pressure) after _____ Hours

* Well is on compression
Second producing formation _____ Pay zone depth (ft) _____
Gas: Initial open flow _____ MCF/d Oil: Initial open flow _____ Bbl/d
Final open flow _____ MCF/d Final open flow _____ Bbl/d
Time of open flow between initial and final tests _____ Hours
Static rock Pressure _____ psig (surface pressure) after _____ Hours

NOTE: ON BACK OF THIS FORM PUT THE FOLLOWING: 1). DETAILS OF PERFORATED INTERVALS, FRACTURING OR STIMULATING, PHYSICAL CHANGE, ETC. 2). THE WELL LOG WHICH IS A SYSTEMATIC DETAILED GEOLOGICAL RECORD OF ALL FORMATIONS, INCLUDING COAL ENCOUNTERED BY THE WELLBORE.

For: CNG PRODUCING COMPANY *[Signature]*

By: Rodney J. Biggs, Production Manager, Appalachian Region
Date: 8/31/95

RECEIVED
WV Division of
Environmental Protection

061-1200-C-W

JUL 24 1995

Page ___ of ___

FORM WW-2B

STATE OF WEST VIRGINIA
DEPARTMENT OF ENERGY, DIVISION OF OIL AND GAS
Office of Oil & Gas
WELL WORK PERMIT APPLICATION

Well Operator: ¹⁴⁶ CNG Producing Company 10110 (1) 652

Operator's Well Number: CNGP 5124 3) Elevation: 1242'

Well type: (a) Oil ___ / or Gas X /
(b) If Gas: Production ___ / Underground Storage ___ /
Deep ___ / Shallow X /

Issued 08/09/95
Expires 08/09/97

5) Proposed Target Formation(s): Pittsburgh GOB

6) Proposed Total Depth: 970 feet

7) Approximate fresh water strata depths: 90'

8) Approximate salt water depths: None

9) Approximate coal seam depths: Waynesburg 655-660, Swickley 913-917
Red Stone 966-969

10) Does land contain coal seams tributary to active mine? Yes X / No ___ /

11) Proposed Well Work: Connect an existing coal mine GOB vent hole for production.

CASING AND TUBING PROGRAM

TYPE	SPECIFICATIONS			FOOTAGE INTERVALS		CEMENT
	Size	Grade	Weight per ft.	For drilling	Left in well	Fill-up (cu. ft.)
Conductor	10"				16'	3
Fresh Water						
Coal						
Intermediate						
Production	7"	J-55	17		Solid 610 Slotted 364	145
Tubing						
Liners						

38 CSR 121.1

PACKERS : Kind Parmaco anchor
Sizes 9"
Depths set 609"

For Division of Oil and Gas Use Only

Fee(s) paid: 1655 34 Well Work Permit 1 Reclamation Fund 1 WPCP
1 Plat 1 WW-9 1 WW-2B 1 Bond Blanket 1 Agent 1

RECEIVED
WV Division of
Environmental Protection

JUL 24 1995

Permitting
Office of Oil & Gas

- 1) Date: 7-19-95
- 2) Operator's well number
C&M CNGP 5124
- 3) API Well No: 47 - 061 - 01200-C
State - County - Permit

**STATE OF WEST VIRGINIA
DIVISION OF ENVIRONMENTAL PROTECTION, OFFICE OF OIL AND GAS**

NOTICE AND APPLICATION FOR A WELL WORK PERMIT

4) Surface Owner(s) to be served:

(a) Name Howard Shriver
Address HC 67, Box 60
Wadestown, WV 26589

(b) Name _____
Address _____

(c) Name _____
Address _____

5) (a) Coal Operator:
Name _____
Address _____

(b) Coal Owner(s) with Declaration
Name _____
Address _____

Name _____
Address _____

6) Inspector Randy Mick
Address 111 Blackshere Drive
Mannington, WV 26582
Telephone (304) - 986-3324

(c) Coal Lessee with Declaration
Name _____
Address _____

TO THE PERSON(S) NAMED ABOVE TAKE NOTICE THAT:

Included is the lease or leases or other continuing contract or contracts by which I hold the right to extract oil and gas OR
 Included is the information required by Chapter 22B, Article 1, Section 8(d) of the Code of West Virginia (see page 2)

I certify that as required under Chapter 22B of the West Virginia Code I have served copies of this notice and application, a location plat, and accompanying documents pages 1 through _____ on the above named parties, by:

Personal Service (Affidavit attached)
 Certified Mail (Postmarked postal receipt attached)
 Publication (Notice of Publication attached)

I have read and understand Chapter 22B and 38 CSR 11-18, and I agree to the terms and conditions of any permit issued under this application. I certify under penalty of law that I have personally examined and am familiar with the information submitted on this application form and all attachments, and that based on my inquiry of those individuals immediately responsible for obtaining the information, I believe that the information is true, accurate, and complete.

I am aware that there are significant penalties for submitting false information, including the possibility of fine and imprisonment.

Well Operator CNG Producing Company
By: Rodney J. Biggs *[Signature]*
Its: Designated Agent - Production Manager, Appalachian Region
Address Rt. 2, Box 698, Crosswind Corp. Park
Bridgeport, WV 26330
Telephone (304) 623-8840

Subscribed and sworn before me this 19th day of July, 1995

Nancy D. Colton
My commission expires 09-26-2003

Nancy D. Colton Notary Public



OFFICIAL SEAL
NOTARY PUBLIC
STATE OF WEST VIRGINIA
NANCY D. COLTON
RT. 2, BOX 681D
SHINNSTON, WV 26431
My Commission Expires Sept. 26, 2003