

NOTE: NEAR MINE BOUNDARY IS NDE, 3850' +-

Janie
9/18/95

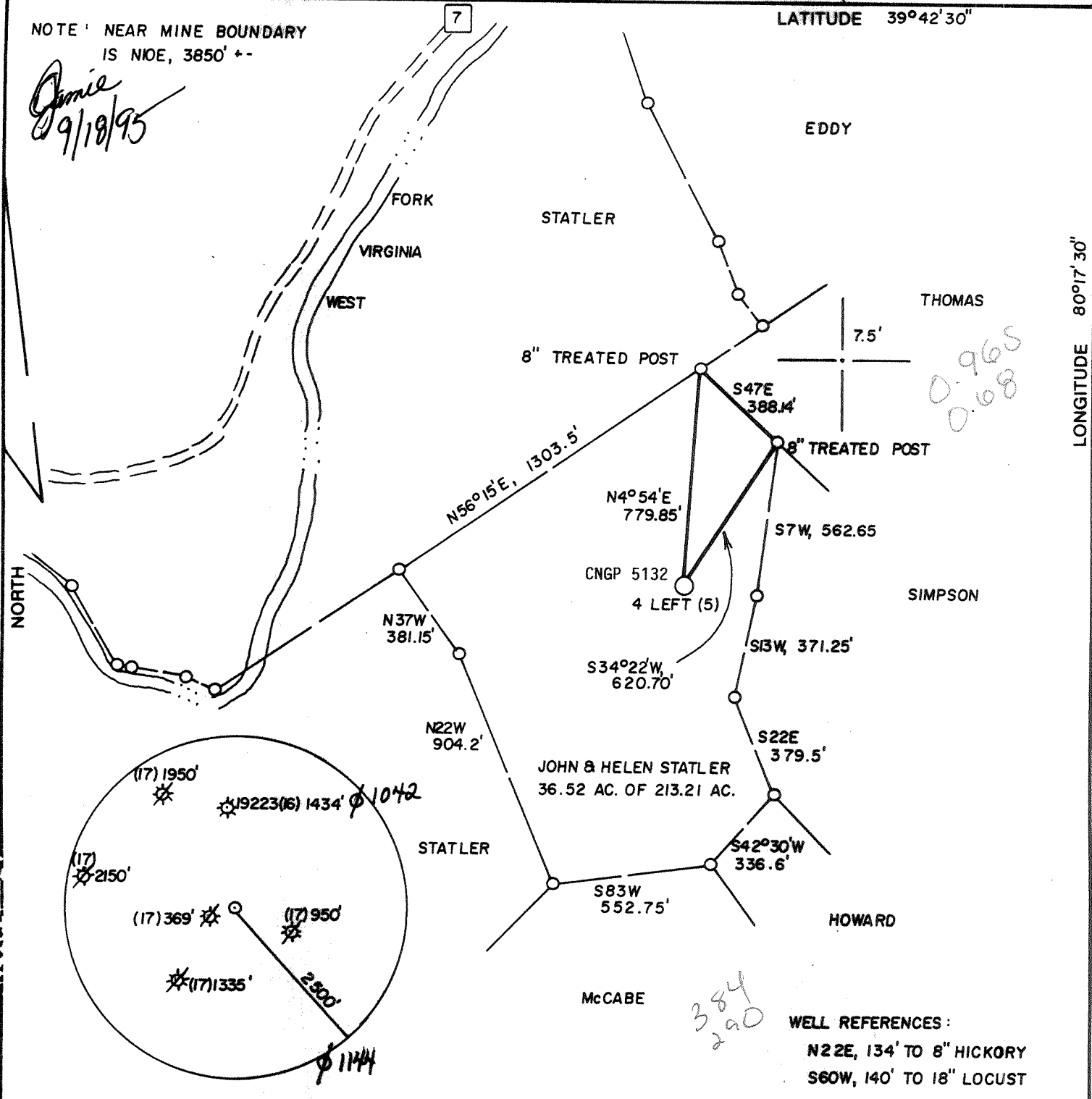

(+) DENOTES LOCATION OF WELL ON UNITED STATES TOPOGRAPHIC MAPS

FILE NO. _____
 DRAWING NO. _____
 SCALE 1" = 500'
 MINIMUM DEGREE OF ACCURACY 1 IN 2500
 PROVEN SOURCE OF ELEVATION B.M. 3200' NW. AT ELEV. 1002'

I THE UNDERSIGNED, HEREBY CERTIFY THAT THIS PLAT IS CORRECT TO THE BEST OF MY KNOWLEDGE AND BELIEF AND SHOWS ALL THE INFORMATION REQUIRED BY LAW AND THE REGULATIONS ISSUED AND PRESCRIBED BY THE DEPARTMENT OF ENERGY.

(SIGNED) *J. Michael Evans*
 R.P.E. _____ L.L.S. 900



STATE OF WEST VIRGINIA
 DEPARTMENT OF ENERGY
 OIL AND GAS DIVISION



DATE APRIL 12, 19 95
 OPERATOR'S WELL NO. CNGP 5132
 API WELL NO.

WELL TYPE: OIL ___ GAS X LIQUID INJECTION ___ WASTE DISPOSAL ___
 (IF "GAS,") PRODUCTION X STORAGE ___ DEEP ___ SHALLOW X

LOCATION: ELEVATION 1208' WATERSHED WEST VIRGINIA FORK
 DISTRICT BATTLE COUNTY MONONGALIA
 QUADRANGLE WADESTOWN 7.5' *Mann NE*

SURFACE OWNER JOHN & HELEN STATLER ACREAGE 213.21
 OIL & GAS ROYALTY OWNER _____ LEASE ACREAGE _____
 LEASE NO. _____

PROPOSED WORK: DRILL ___ CONVERT ___ DRILL DEEPER ___ REDRILL ___ FRACTURE OR STIMULATE ___ PLUG OFF OLD FORMATION ___ PERFORATE NEW FORMATION ___ OTHER PHYSICAL CHANGE IN WELL (SPECIFY) PRODUCE METHANE GAS THROUGH E. A. C. C. MINE VENT

PLUG AND ABANDON ___ CLEAN OUT AND REPLUG ___

TARGET FORMATION PITTSBURGH GOB ESTIMATED DEPTH 906'

WELL OPERATOR CNG PRODUCING COMPANY DESIGNATED AGENT RODNEY J. BIGGS
 ADDRESS RT. 2, BOX 698 ADDRESS RT. 2, BOX 698
 BRIDGEPORT, WV 26330 *6-6 382* BRIDGEPORT, WV 26330

COUNTY NAME
 PERMIT

State of West Virginia
Division of Environmental Protection
Section of Oil and Gas

Well Operator's Report of Well Work

Farm name: STATLER, HELEN & JOHN Operator Well No.: CNGP 5132

LOCATION: Elevation: 1,208.00 Quadrangle: WADESTOWN

District: BATTELLE County: MONONGALIA
Latitude: 5135 Feet South of 39 Deg. 42Min. 30 Sec.
Longitude 3675 Feet West of 80 Deg. 17 Min. 30 Sec.

Company: CNG PRODUCING COMPANY
ROUTE 2, BOX 698
BRIDGEPORT, WV 26330-0698

Agent: RODNEY J. BIGGS

Inspector: RANDAL MICK
Permit Issued: 09/14/95
Well work Commenced: 9/14/95
Well work Completed: 9/18/95
Verbal Plugging
Permission granted on:
Rotary Cable Rig
Total Depth (feet)
Fresh water depths (ft) 65'
Salt water depths (ft) None

Casing & Tubing Size	Used in Drilling	Left in Well	Cement Fill Up Cu. Ft.
10"		16'	2 sks
7"		910'	124 sks.

Is coal being mined in area (Y/N)? Y
Coal Depths (ft): 906 - 916

OPEN FLOW DATA

Producing formation Pittsburgh GOB Pay zone depth (ft) 906
Gas: Initial open flow 0 MCF/d Oil: Initial open flow Bbl/d
Final open flow 0 MCF/d Final open flow Bbl/d
Time of open flow between initial and final tests Hours
Static rock Pressure 0 psig (surface pressure) after Hours
Second producing formation Pay zone depth (ft)
Gas: Initial open flow MCF/d Oil: Initial open flow Bbl/d
Final open flow MCF/d Final open flow Bbl/d
Time of open flow between initial and final tests Hours
Static rock Pressure psig (surface pressure) after Hours

NOTE: ON BACK OF THIS FORM PUT THE FOLLOWING: 1). DETAILS OF PERFORATED INTERVALS, FRACTURING OR STIMULATING, PHYSICAL CHANGE, ETC. 2). THE WELL LOG WHICH IS A SYSTEMATIC DETAILED GEOLOGICAL RECORD OF ALL FORMATIONS, INCLUDING COAL ENCOUNTERED BY THE WELLBORE

For: CNG PRODUCING COMPANY
By: Rodney J. Biggs, Production Manager, Appalachian Region
Date: 10/23/97

1997

1) Date: 9/8/95
2) Operator's well number
CNGP 5132
3) API Well No: 47 - 061 - 1209-C
4L-6 State - County - Permit

STATE OF WEST VIRGINIA
DIVISION OF ENVIRONMENTAL PROTECTION, OFFICE OF OIL AND GAS

NOTICE AND APPLICATION FOR A WELL WORK PERMIT

4) Surface Owner(s) to be served:	5) (a) Coal Operator:
(a) Name <u>Helen H. & John Statler</u>	Name _____
Address <u>HC 67, Box 75</u>	Address _____
<u>Wadestown, WV 26589</u>	
(b) Name _____	(b) Coal Owner(s) with Declaration
Address _____	Name _____
	Address _____
(c) Name _____	Name _____
Address _____	Address _____
	(c) Coal Lessee with Declaration
6) Inspector <u>Mr. Randall Mick</u>	Name _____
Address <u>111 Blackshere Dr.</u>	Address _____
<u>Mannington, WV 26582</u>	
Telephone <u>(304) 986-3324</u>	

TO THE PERSON(S) NAMED ABOVE TAKE NOTICE THAT:

 Included is the lease or leases or other continuing contract or contracts by which I hold the right to extract oil and gas OR
 X Included is the information required by Chapter 22B, Article 1, Section 8(d) of the Code of West Virginia (see page 2)

I certify that as required under Chapter 22B of the West Virginia Code I have served copies of this notice and application, a location plat, and accompanying documents pages 1 through on the above named parties, by:

- X Personal Service (Affidavit attached)
- Certified Mail (Postmarked postal receipt attached)
- Publication (Notice of Publication attached)

I have read and understand Chapter 22B and 38 CSR 11-18, and I agree to the terms and conditions of any permit issued under this application.

I certify under penalty of law that I have personally examined and am familiar with the information submitted on this application form and all attachments, and that based on my inquiry of those individuals immediately responsible for obtaining the information, I believe that the information is true, accurate, and complete.

I am aware that there are significant penalties for submitting false information, including the possibility of fine and imprisonment.

Well Operator CNG Producing Company
 By: Rodney J. Biggs *Rodney J. Biggs*
 Its: Designated Agent - Production Manager, Appalachian Region
 Address Crosswind Corp. Park, Rt. 2, Box 698
Bridgeport, WV 26330
 Telephone (304) 623-8840

Subscribed and sworn before me this 11th day of September, 1995

Nancy D. Colton
My commission expires 09-26-2003

Nancy D. Colton Notary Public

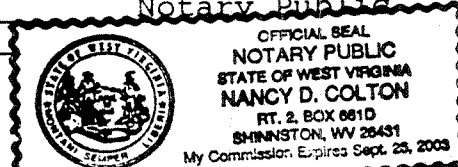

061-1209-C

STATE OF WEST VIRGINIA
DEPARTMENT OF ENERGY, DIVISION OF OIL AND GAS
WELL WORK PERMIT APPLICATION

Issued 09/14/95
Expires 09/14/97

- 1) Well Operator: (46) CNG Producing Company
- 2) Operator's Well Number: CNGP 5132 3) Elevation: 1208'
- 4) Well type: (a) Oil ___ / or Gas X /
(b) If Gas: Production ___ / Underground Storage ___ /
Deep ___ / Shallow X /
- Proposed Target Formation(s): Pittsburgh GOB²²⁹
- Proposed Total Depth: 906 feet
- Approximate fresh water strata depths: 65'
- Approximate salt water depths: None
- 9) Approximate coal seam depths: Waynesburg 670-675, Sewickley 850-854, Redstone 905-907
- 10) Does land contain coal seams tributary to active mine? Yes X / No ___ /
- 11) Proposed Well Work: Connect an existing coal mine GOB Vent Hole for production.
- 12)

CASING AND TUBING PROGRAM

TYPE	SPECIFICATIONS			FOOTAGE INTERVALS		CEMENT
	Size	Grade	Weight per ft.	For drilling	Left in well	
Conductor	10"				16'	2 sks
Fresh Water						
Coal						
Intermediate						
Production	7"	J-55	17		910'	124 sks
Tubing						
Liners						

From Records

PACKERS : Kind Parmaco Anchor
Sizes 9"
Depths set 567'

*01667
39*

For Division of Oil and Gas Use Only

Fee(s) paid: Well Work Permit Reclamation Fund WPCP
 Plat WW-9 WW-28 Bond Blanket Agent

21080