

Jamie
1/16/95

39° 40'

LATITUDE

6210

LONGITUDE
9506
80° 10'

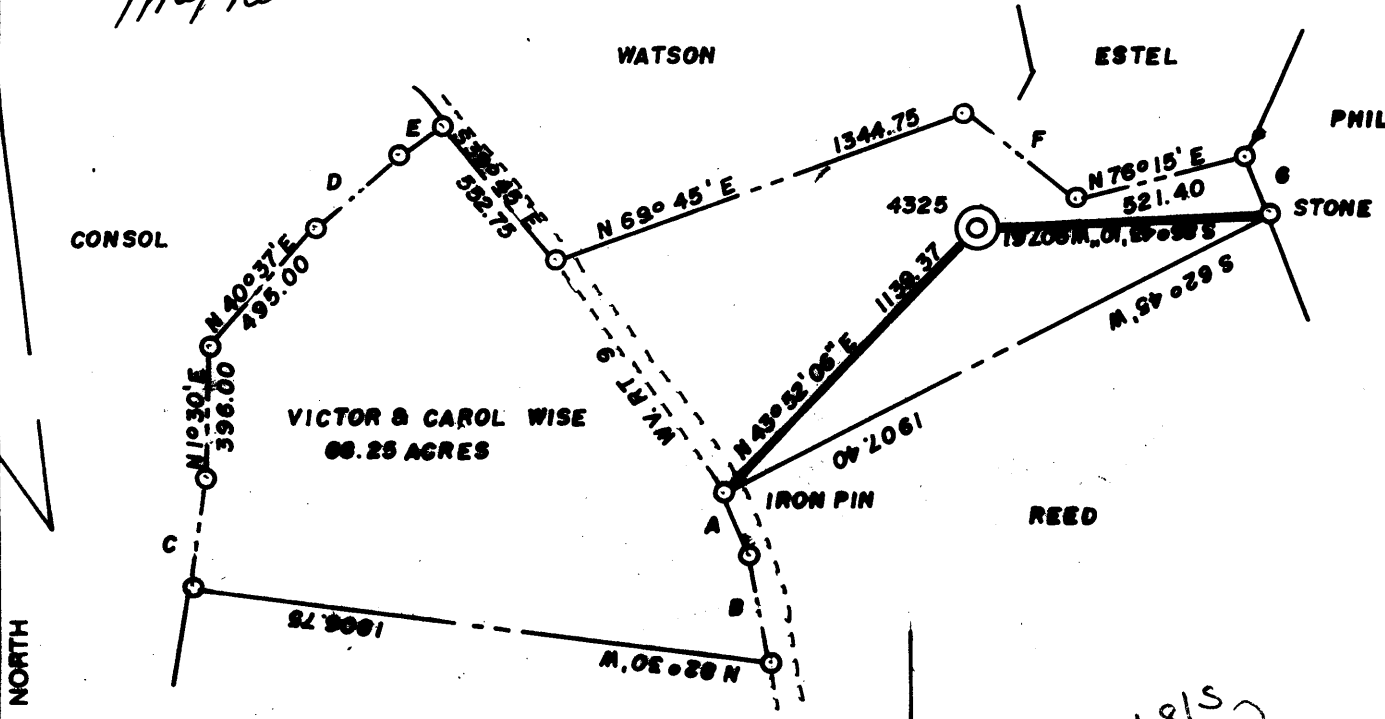

A	S 22° 30' E	211.20
B	S 11° 00' E	334.98
C	N 00° 00' E	346.50
D	N 49° 30' E	343.20
E	N 55° 30' E	163.35
F	S 52° 15' E	438.90
G	S 23° 30' E	170.94

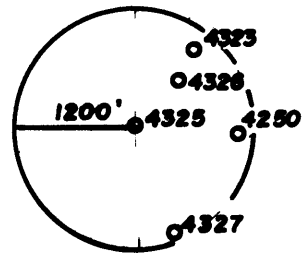

(+) DENOTES LOCATION OF WELL ON UNITED STATES TOPOGRAPHIC MAPS

FILE NO. _____
 DRAWING NO. _____
 SCALE 1"=600'
 MINIMUM DEGREE OF ACCURACY 1 IN 5000
 PROVEN SOURCE OF ELEVATION COMPANY SURVEY TIED INTO U.S.G.S. NETWORK

I THE UNDERSIGNED, HEREBY CERTIFY THAT THIS PLAT IS CORRECT TO THE BEST OF MY KNOWLEDGE AND BELIEF AND SHOWS ALL THE INFORMATION REQUIRED BY LAW AND THE REGULATIONS ISSUED AND PRESCRIBED BY THE DEPARTMENT OF ENERGY.
 (SIGNED) Paul D. Hahnel
 R.P.E. _____ L.L.S. 862

PLACE SEAL HERE

STATE OF WEST VIRGINIA
 DEPARTMENT OF ENERGY
 OIL AND GAS DIVISION



DATE JANUARY 6 19 95
 OPERATOR'S WELL NO. 4325
 API WELL NO. _____

WELL TYPE: OIL ___ GAS ___ LIQUID INJECTION ___ WASTE DISPOSAL ___
 (IF "GAS,") PRODUCTION ___ STORAGE ___ DEEP ___ SHALLOW X ABANDONED X
 STATE COUNTY PERMIT

LOCATION: ELEVATION 1410.51 WATERSHED DUNKARD CREEK
 DISTRICT BATTELLE COUNTY MONONGALIA

QUADRANGLE WAGRESTOWN, WY. PA Blacksville
 SURFACE OWNER VICTOR & CAROL WISE ACREAGE 68.25

OIL & GAS ROYALTY OWNER _____ LEASE ACREAGE _____
 LEASE NO. _____

PROPOSED WORK: DRILL ___ CONVERT ___ DRILL DEEPER ___ REDRILL ___ FRACTURE OR STIMULATE ___ PLUG OFF OLD FORMATION ___ PERFORATE NEW FORMATION ___ OTHER PHYSICAL CHANGE IN WELL (SPECIFY) _____

PLUG AND ABANDON ___ CLEAN OUT AND REPLUG ___
 TARGET FORMATION NONE ESTIMATED DEPTH _____
 WELL OPERATOR CONSOLIDATION COAL COMPANY DESIGNATED AGENT ROGER E. DUCKWORTH
 ADDRESS P.O. BOX 1314 MORGANTOWN WV 26505 ADDRESS P.O. BOX 1314 MORGANTOWN WV 26505

FORM WW-6

COUNTY NAME
PERMIT

AFFIDAVIT OF PLUGGING AND FILLING WELL WV Division of
Environmental Protection

AFFIDAVIT SHOULD BE MADE IN TRIPLICATE, one copy mailed to the Division, one copy to be retained by the Well Operator and the third copy (and extra copies if required) should be mailed to each coal operator at their respective addresses.

Consolidation Coal Company	Consolidation Coal Company
Coal Operator or Owner	Name of Well Operator
P.O. Box 1314, Morgantown, WV 26505	P.O. Box 1314, Morgantown, WV 26505
Address	Complete Address
Coal Operator or Owner	October 17 19 96
Address	WELL AND LOCATION
Victor E. Wise	Battelle District
Lease or Property Owner	Monongalia County
Address	WELL NO. 4325
	Victor E. Wise Farm

STATE INSPECTOR SUPERVISING PLUGGING _____

AFFIDAVIT

STATE OF WEST VIRGINIA,

County of Harrison

ss:

G. Andrew Lang

and Kevin Wright

being first duly sworn according to law depose and say that they are experienced in the work of plugging and filling oil and gas wells and were employed by Consolidation Coal Company, well operator, and participated in the work of plugging and filling the above well, that said work was commenced on the 3rd day of May, 19 96, and that the well was plugged and filled in the following manner:

Sand or Zone Record Formation	Filling Material	Plugs Used Size & Kind	Casing	
			CSG PULLED	CSG LEFT IN
Pulled 2" tubing from surface to 1,225' to 1,302.98'. Drilled thru wooden plug 1,304' to 1,309'. Clean hole with 9 7/8" bit from surface to 563', pulled 8" casing from 563' to 1,470'. Left 8" casing in hole 1,470' to 1,636'. Clean hole with 9 7/8" bit to 1,350'. Reduce hole to 7 7/8". Clean 7 7/8" hole 1,350' to 1,718'.	to 1,302.98'. Extreme difficulty pulling 2" drilled thru wooden plug 1,304' to 1,309'. Clean hole with 9 7/8" bit from surface to 563', pulled 8" casing from 563' to 1,470'. Left 8" casing in hole 1,470' to 1,636'. Clean hole with 9 7/8" bit to 1,350'. Reduce hole to 7 7/8". Clean 7 7/8" hole 1,350' to 1,718'.			
Clean 9 7/8" hole thru Pittsburgh Coal 1,253' to 1,261'. Ran coal protection string as follows: 262.57' of 2" tubing followed by 1,419.48' of 4 1/2" casing. Cement hole from 1,682.05' back to surface using 800 sacks of poz mix and 140 sacks of thixotropic cement. Used 1,000 gallons of mud flush. Latch down plug at 1,398.69'. Float valve at 1,419.48'. Swedge at 1,420'. Cement did circulate. Displaced cement to 1,398.69' with water; let set and bailed dry.				
TOTAL DEPTH: 1,718'				
Coal Seams			Description of Monument	
(Name) Pittsburgh	1,253' to 1,261'		5' of 4 1/2' casing with plaque stating Consolidation Coal Co. Well#4325	
(Name)			Permit # 47-061-1230-P	
(Name)				
(Name)				

and that the work of plugging and filling said well was completed on the 20th day of May, 1996.

And further deponents saith not.

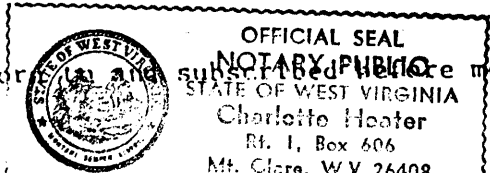

Sworn before me this 17th day of October, 19 96.

G. Andrew Lang
Kevin Wright
Charlotte Heater
Notary Public