

39° 40' 00" 8100' LATITUDE

Janice
1/22/98

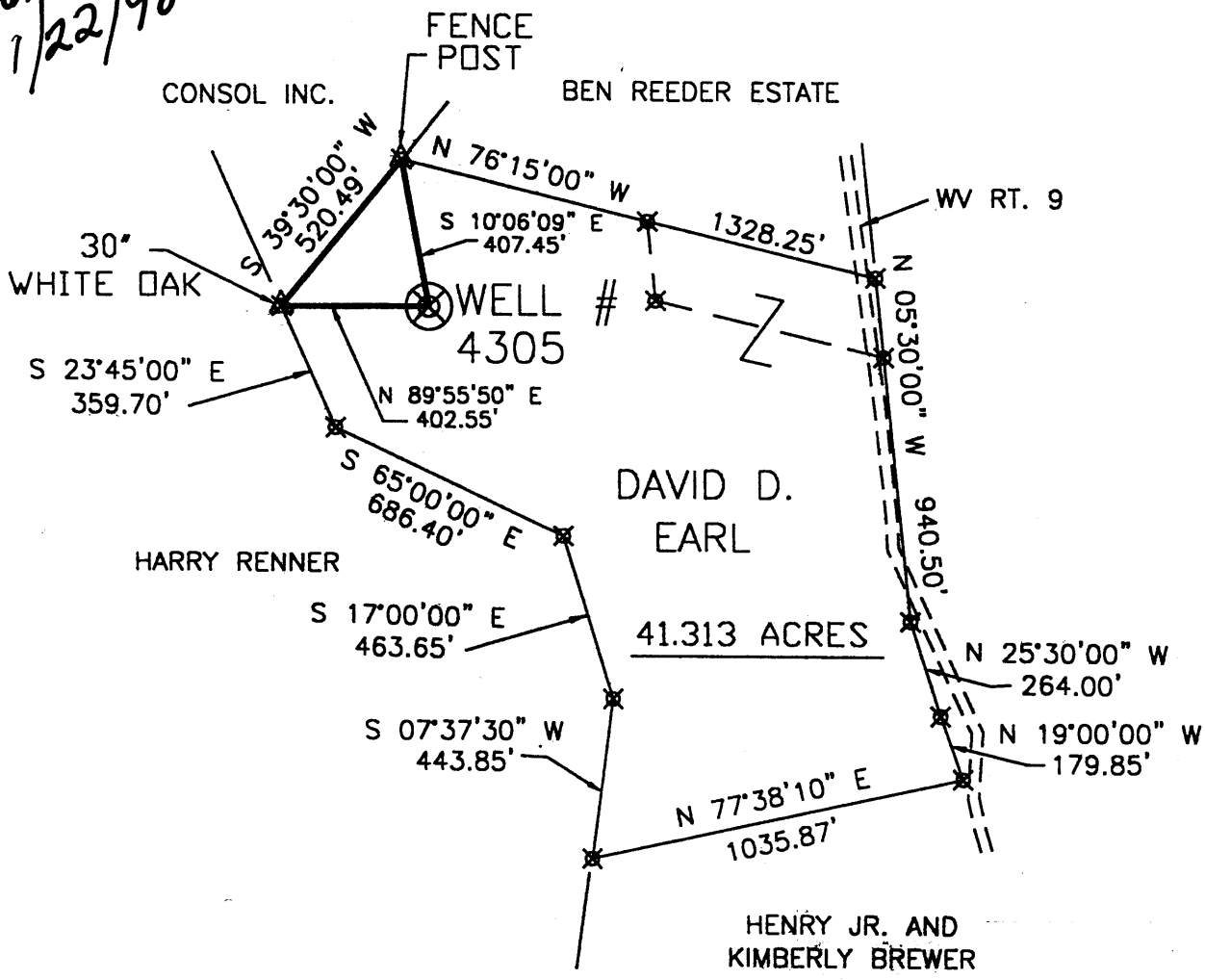

LONGITUDE 80° 20' 00" 14300'

NORTH

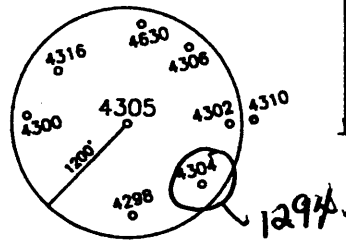
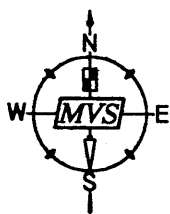

I THE UNDERSIGNED, HEREBY CERTIFY THAT THIS PLAT IS CORRECT TO THE BEST OF MY KNOWLEDGE AND BELIEF AND SHOWS ALL THE INFORMATION REQUIRED BY LAW AND THE REGULATIONS ISSUED AND PRESCRIBED BY THE DEPARTMENT OF ENERGY.

P.S. *Robert A. Andriotto*

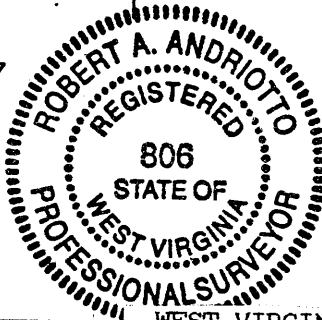

(+) DENOTES LOCATION OF WELL ON UNITED STATES TOPOGRAPHIC MAPS.
 DATE JANUARY 14, 19 98
 OPERATORS WELL NO. 4305
 API WELL NO. 47 - 61 - 01295 P
 STATE COUNTY PERMIT

MINIMUM DEGREE OF ACCURACY 1 / 200 FILE NO. _____
 SCALE 1"=500'
 PROVEN SOURCE OF ELEVATION COMPANY NETWORK TIED INTO U.S.G.S.

WEST VIRGINIA
 DIVISION OF ENVIRONMENTAL PROTECTION
 OFFICE OF OIL AND GAS
 #10 McJUNKIN ROAD
 NITRO, WEST VIRGINIA 25143-2506



WELL TYPE : OIL _____ GAS _____ LIQUID INJECTION _____ WASTE DISPOSAL _____ "GAS" PRODUCTION _____ STORAGE _____ DEEP _____ SHALLOW _____

LOCATION : ELEVATION 1337.44' WATERSHED SOUTH FORK OF THE WV FORK OF DUNKARD CREEK
 DISTRICT BATTELLE COUNTY MONONGALIA QUADRANGLE WADESTOWN 7.5'

SURFACE OWNER DAVID D. EARL ACREAGE 41.313
 ROYALTY OWNER _____ LEASE ACREAGE _____

PROPOSED WORK : LEASE NO. _____

DRILL CONVERT DRILL DEEPER REDRILL FRACTURE OR STIMULATE PLUG OFF OLD

FORMATION PERFORATE NEW FORMATION PLUG AND ABANDON CLEAN OUT AND REPLUG OTHER

PHYSICAL CHANGE IN WELL (SPECIFY) _____ TARGET FORMATION NONE
 ESTIMATED DEPTH _____

COUNTY NAME MONO
PERMIT 1295-P

WELL OPERATOR CONSOLIDATION COAL CO. DESIGNATED AGENT ROGER E. DUCKWORTH
 ADDRESS P.O. BOX 100 OSAGE, WV 26543 ADDRESS P.O. BOX 100 OSAGE, WV 26543

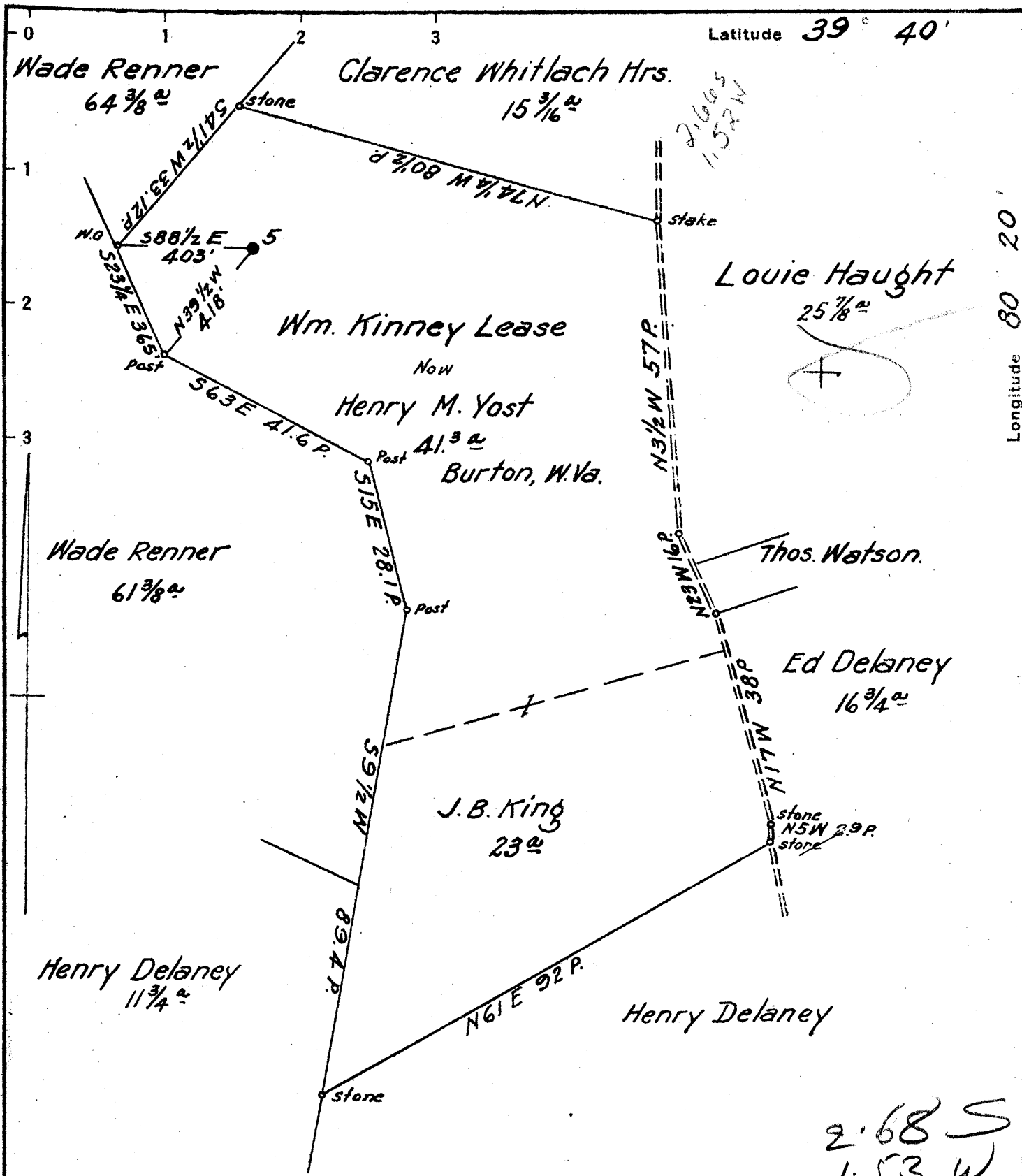

Coal: state of West Va.

- New Location
- Drill Deeper
- Abandonment

N12 E 15 Map N60 E.

Company	South Penn Natural Gas Co.
Address	Parkersburg, W. Va.
Farm	William Kinney
Tract	Acres 84 Lease No. 25414
Well (Farm) No.	5 Serial No.
Elevation (Spirit Level)	1341.09
Quadrangle	Mannington
County	Monongalia District Battelle
Engineer	E.C. Tabler
Engineer's Registration No.	
File No.	Drawing No.
Date	Apr. 28, 1941 Scale 1" = 400'

STATE OF WEST VIRGINIA
DEPARTMENT OF MINES
OIL AND GAS DIVISION
CHARLESTON

WELL LOCATION MAP
FILE NO. MON-277-A
now: MON 1295

+ Denotes location of well on United States Topographic Maps, scale 1 to 62,500, latitude and longitude lines being represented by border lines as shown.

- Denotes one inch spaces on border line of original tracing.

AFFIDAVIT OF PLUGGING AND FILLING WELL

AFFIDAVIT SHOULD BE MADE IN TRIPLICATE, one copy mailed to the Division, one copy to be retained by the Well Operator and the third copy (and extra copies if required) should be mailed to each coal operator at their respective addresses.

CONSOLIDATION COAL COMPANY
Coal Operator or Owner
P. O. BOX 100, OSAGE, WV 26543
Address

CONSOLIDATION COAL COMPANY
Coal Operator or Owner
P. O. BOX 100, OSAGE, WV 26543
Address

Lease or Property Owner
Address

CONSOLIDATION COAL COMPANY
Name of Well Operator
P. O. BOX 100, OSAGE, WV 26543
Complete Address

4-25-98 19
WELL LOCATION

BATTELLE
District

MONONGAHIA
County

#4305
WELL NO.

FARM

STATE INSPECTOR SUPERVISING PLUGGING

Ramond Mick

AFFIDAVIT

STATE OF WEST VIRGINIA,
County of UPSHUR

ss:

STEPHAN MOATS and DONALD HATFIELD

being first duly sworn according to law depose and say that they are experienced in the work of plugging and filling oil and gas wells and were employed by CONSOLIDATION COAL COMPANY well operator, and participated in the work of plugging and filling the above well, that said work was commenced on the 17TH day of March 1998 and that the well was plugged in the following manner:

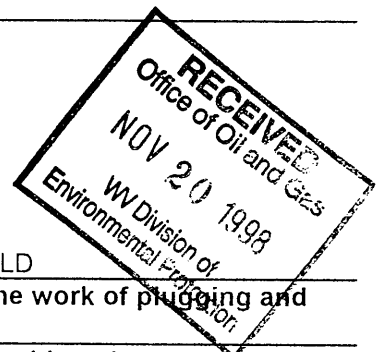

Sand or Zone Record	Filling Material	Plugs Used	Casing Pulled	Casing Left In
Formation		Size & Kind		
CLEANED 9 7/8" HOLE FROM SURFACE TO 477'. CLEANED OUT RED CLAY & JUNK FROM 477' TO 795'. REDUCED HOLE TO 7 7/8" AT 795' TOP OF 8 5/8" CASING. CLEANED OUT CEMENT PLUG FROM 887' TO 937'. CONTINUED TO CLEAN 7 7/8" HOLE TO 941'. CLEANED 6 1/4" HOLE FROM 941' TOP OF 7" CASING TO 1,024'. HAD EXTREME DIFFICULTY GETTING THRU 7" CASING FROM 1,024' TO WHERE 7" CASING OPENED BACK UP AT 1,040'. CONTINUED TO CLEAN 6 1/4" HOLE FROM 1,040' TO 1,531' PULLED 7" CASING FROM 941' TO 1,029'. ATTEMPTED TO HOOK BACK ON 7" CASING AT 1,029'. HAD TO GO INSIDE 7" CASING & HOOK ON AT 1,041' BECAUSE 7" WAS SPLIT UP THE SIDE. PULLED 20' OF 7" CASING UP HOLE 40' WHERE IT WAS DIFFICULT GETTING THRU 7" CASING. HAD TROUBLE GETTING RELEASED FROM 7" CSG. AT 1,029'. FANNED HOLE WITH 7 7/8" FLAT BOTTOM MILL FROM 1009' TO 1,029'. HOOKED BACK ON 7" CASING AT 1,049' & PULLED 7" CASING FROM 1,049' TO 1,500'. PULLED 559' OF 7" CASING AND MILLED UP 20 FEET. CUT 8 5/8" CASING EVERY FT. FROM 1,178' TO 1,168' THRU PITTSBURGH COAL FROM 1,170' TO 1,178'. CEMENTED HOLE FROM 1,500' BACK TO TO SURFACE WITH 645 SACKS OF POZ MIX WITH 2% GEL AND 128 SACKS THIXATROPIC CEMENT.				
Coal Seams		Description of Monument		
PITTSBURGH	1,170' TO 1,178'	5' OF 4 1/2" CASING WITH PLAQUE STATING CONSOLIDATION COAL COMPANY WELL #4305 PERMIT #47-61-01295-p		
(Name)				
(Name)				
(Name)				

and that the work of plugging and filling said well was completed on the 18TH day of April 1998

And further deponents saith not.

Stephan C. Moats
Donald Hatfield

Sworn to and subscribed before me this 3RD day of

May 1998

Charlotte Heater
Notary Public

My commission expires: 6-29-99

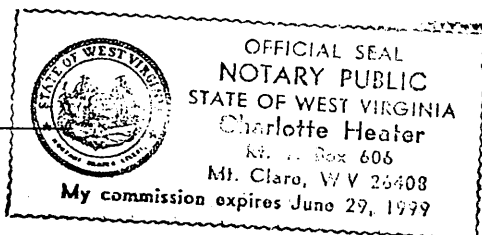

Permit No. 47-61-01295-P

DEC 21 1998

MONO 1295-P