

LATITUDE

39° 40' 00"

9930'

LONGITUDE 80° 17' 30"

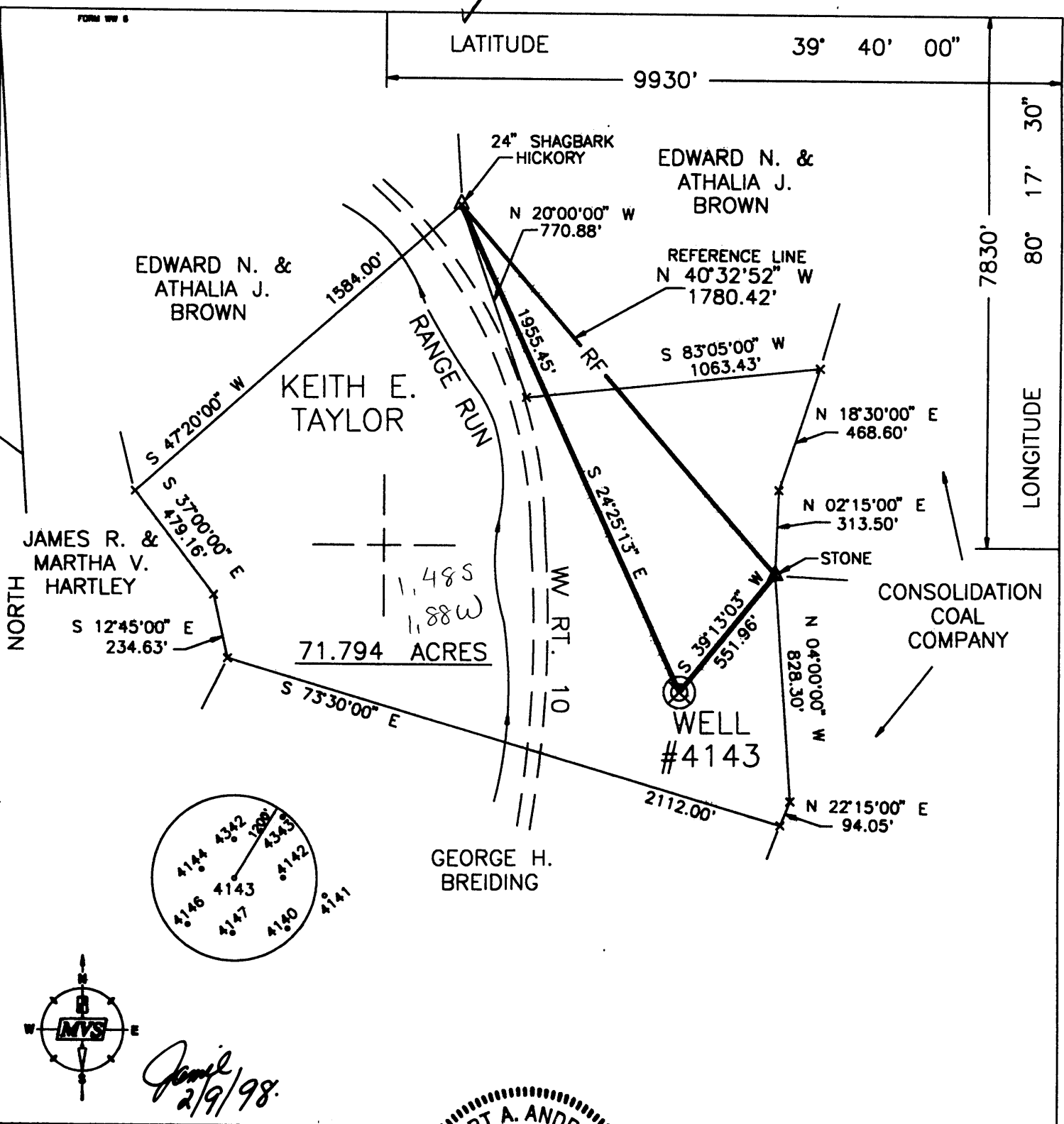

GEORGE H. BREIDING

71.794 ACRES

WELL #4143

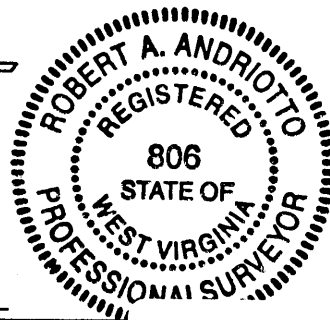
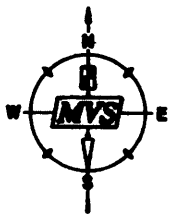
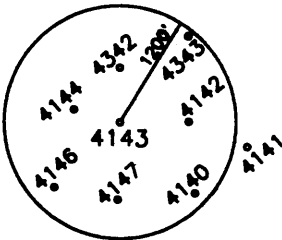

(+) DENOTES LOCATION OF WELL ON UNITED STATES TOPOGRAPHIC MAPS.

DATE JULY 11, 19 97

OPERATORS WELL NO. 4143

API WELL NO. 47 - 61 - 01299-P STATE COUNTY PERMIT

I THE UNDERSIGNED, HEREBY CERTIFY THAT THIS PLAT IS CORRECT TO THE BEST OF MY KNOWLEDGE AND BELIEF AND SHOWS ALL THE INFORMATION REQUIRED BY LAW AND THE REGULATIONS ISSUED AND PRESCRIBED BY THE DEPARTMENT OF ENERGY.

P.S. 806 Robert A. Andriotto

MINIMUM DEGREE OF ACCURACY 1 / 200 FILE NO. SCALE 1"=500' COMPANY NETWORK TIED INTO U.S.G.S.

WEST VIRGINIA DIVISION OF ENVIRONMENTAL PROTECTION OFFICE OF OIL AND GAS #10 McJUNKIN ROAD NITRO, WEST VIRGINIA 25143-2506



WELL TYPE : OIL GAS LIQUID INJECTION WASTE DISPOSAL "GAS" PRODUCTION STORAGE DEEP SHALLOW

LOCATION : ELEVATION 1309.93' WATERSHED RANGE RUN DISTRICT BATTELLE COUNTY MONONGALIA QUADRANGLE WADESTOWN 7.5'

SURFACE OWNER KEITH E. TAYLOR ACREAGE 71.794 ±

ROYALTY OWNER LEASE ACREAGE LEASE NO.

PROPOSED WORK : DRILL CONVERT DRILL DEEPER REDRILL FRACTURE OR STIMULATE PLUG OFF OLD

FORMATION PERFORATE NEW FORMATION PLUG AND ABANDON X CLEAN OUT AND REPLUG OTHER

PHYSICAL CHANGE IN WELL (SPECIFY) TARGET FORMATION NONE ESTIMATED DEPTH

WELL OPERATOR CONSOLIDATION COAL CO. DESIGNATED AGENT ROGER E. DUCKWORTH ADDRESS P.O. BOX 100 OSAGE, WV 26543 ADDRESS P.O. BOX 100 OSAGE, WV 26543

FEB 20 1998

AFFIDAVIT OF PLUGGING AND FILLING WELL

AFFIDAVIT SHOULD BE MADE IN TRIPPLICATE, one copy mailed to the Division, one copy to be retained by the Well Operator and the third copy (and extra copies if required) should be mailed to each of the respective addresses.

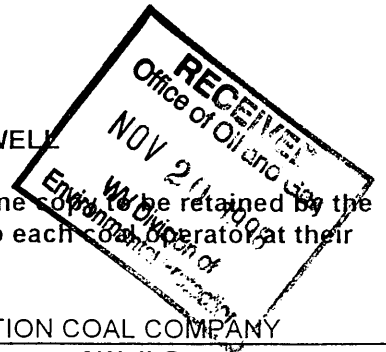

CONSOLIDATION COAL COMPANY  
Coal Operator or Owner  
P. O. BOX 100, OSAGE, WV 26543  
Address

CONSOLIDATION COAL COMPANY  
Coal Operator or Owner  
P. O. BOX 100, OSAGE, WV 26543  
Address

KEITH E. TAYLOR  
Lease or Property Owner  
9720 MAYFIELD RD., MORGANTOWN, WV 26505  
Address

CONSOLIDATION COAL COMPANY  
Name of Well Operator  
P. O. BOX 100, OSAGE, WV 26543  
Complete Address

6-12-98 19

WELL LOCATION

BATTELLE District

MONONGALIA County

#4143

WELL NO.

KEITH E. TAYLOR FARM

STATE INSPECTOR SUPERVISING PLUGGING Randall Mice

AFFIDAVIT

STATE OF WEST VIRGINIA,  
County of UPSHUR

ss:

KEVIN WRIGHT and DONALD HATFIELD  
being first duly sworn according to law depose and say that they are experienced in the work of plugging and filling oil and gas wells and were employed by CONSOLIDATION COAL COMPANY  
well operator, and participated in the work of plugging and filling the above well, that said work was commenced on the 30TH day of April 1998 and that the well was plugged in the following manner:

Sand or Zone Record	Filling Material	Plugs Used	Casing Pulled	Casing Left In
Formation		Size & Kind		
CLEANED HOLE WITH 9 7/8" BIT FROM SURFACE TO 549' TOP OF 8 5/8" CASING. REDUCED HOLE TO 7 7/8" AND CLEANED 7 7/8" HOLE FROM 549' TO 1,742'. PULLED 8 5/8" CASING FROM 549' TO 1,228'. LEFT 8 5/8" CASING IN HOLE FROM 1,228' TO 1,686'.		8 5/8" CASING	664.17'	458'
CLEANED HOLE WITH 9 7/8" BIT FROM 549' TO 1,228'. CLEANED 9 7/8" HOLE THRU PITTSBURGH COAL FROM 1,124' TO 1,132'. CEMENTED HOLE SOLID FROM 1,732.98' TO SURFACE USING 778 SACKS OF POZ MIX AND 110 SACKS OF THIXATROPIC CEMENT. SENT CEMENT PLUG FROM 1.744' TO 1.332' WITH POZ MIX. SENT CEMENT PLUG FROM 1.332' TO 1.032' WITH THIXATROPIC CEMENT. SENT CEMENT PLUG FROM 1.032' TO SURFACE WITH POZ MIX. USED 1,000 GALLONS OF MUD FLUSH. CEMENT DID CIRCULATE.				
SOLID CEMENT PLUG: 1,742 FEET				
Coal Seams		Description of Monument		
(Name) PITTSBURGH	1,124' TO 1,132'	5' OF 4 1/2" CASING WITH PLAQUE STATING CONSOLIDATION COAL COMPANY WELL #4143 PERMIT #47-061-1299-P		
(Name)				
(Name)				
(Name)				

and that the work of plugging and filling said well was completed on the 18TH day of May 1998

And further deponents saith not.

Kevin S. Wright  
Donald R. Hatfield

Sworn to and subscribed before me this 12TH day of June 1998

Charlotte Yeater  
Notary Public

My commission expires:  
6-29-99

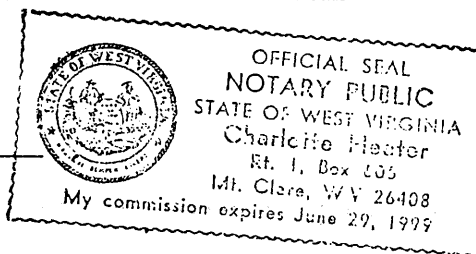

Permit No. #47-061-1299-P

MOMO 1299 P