

Note: Location is at least 400' from all outside lease lines.

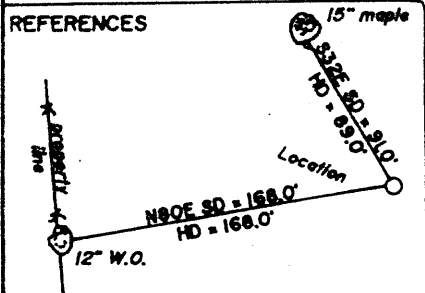
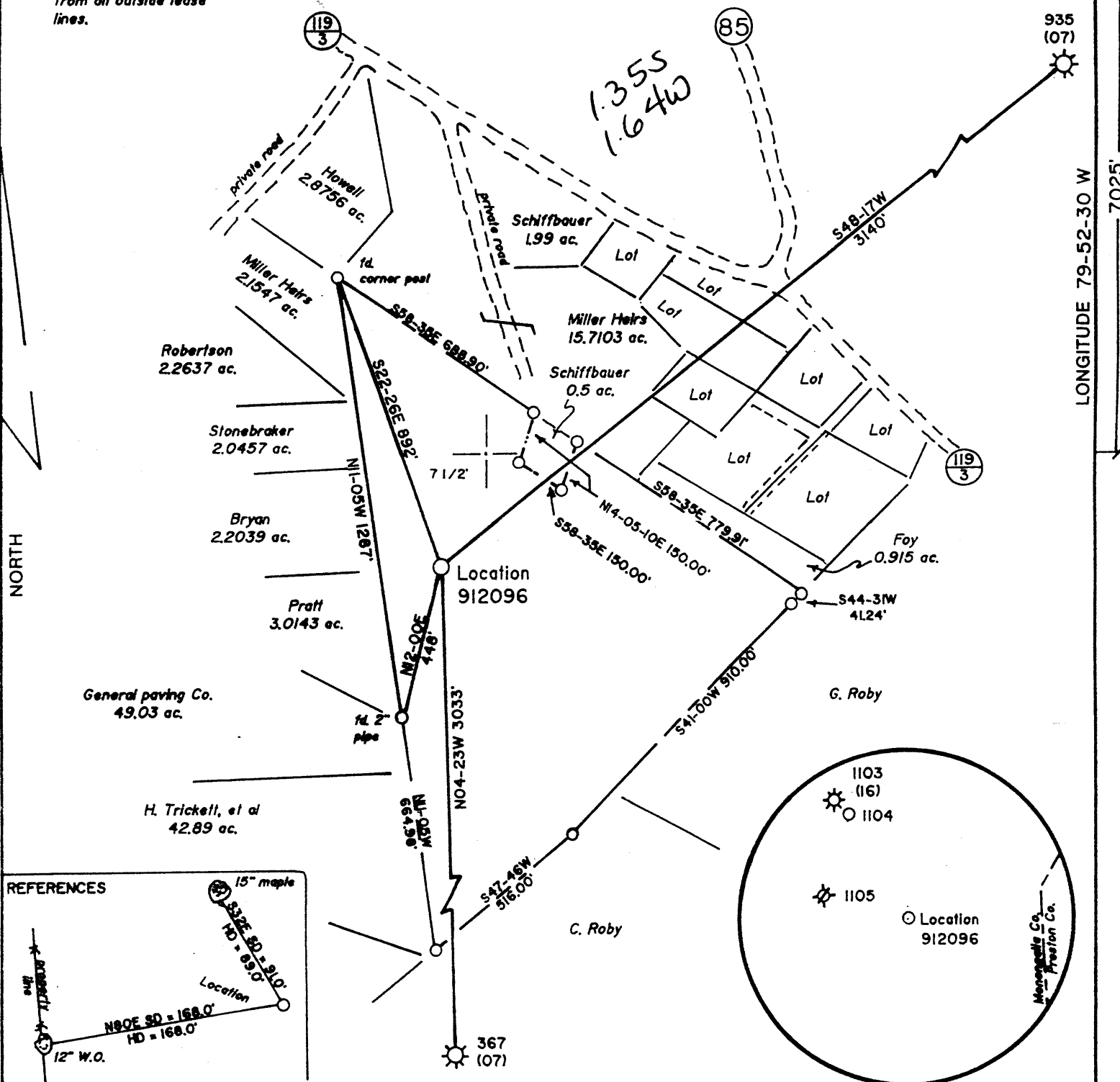

(+) DENOTES LOCATION OF WELL ON UNITED STATES TOPOGRAPHIC MAPS

FILE NO. _____
 DRAWING NO. 1
 SCALE 1" = 400'
 MINIMUM DEGREE OF ACCURACY 1 in 200
 PROVEN SOURCE OF ELEVATION Road Int. 2800' SE of Location: elev. 1788

I THE UNDERSIGNED, HEREBY CERTIFY THAT THIS PLAT IS CORRECT TO THE BEST OF MY KNOWLEDGE AND BELIEF AND SHOWS ALL THE INFORMATION REQUIRED BY LAW AND THE REGULATIONS ISSUED AND PRESCRIBED BY THE DEPARTMENT OF ENERGY
 (SIGNED) Jeffrey W. Adams
 R.P.E. _____ L.L.S. 791

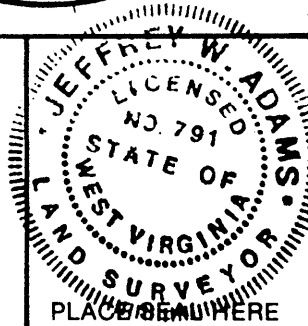

STATE OF WEST VIRGINIA
 Division of Environmental Protection
 OFFICE OF OIL AND GAS



DATE May 7, 19 98
 OPERATOR'S WELL NO. 912096
 API WELL NO. _____

WELL TYPE: OIL ___ GAS X LIQUID INJECTION ___ WASTE DISPOSAL ___
 (IF "GAS,") PRODUCTION X STORAGE ___ DEEP X SHALLOW ___

LOCATION: ELEVATION 1855 WATERSHED Brains Creek
 DISTRICT Clinton COUNTY Monongalia
 QUADRANGLE Gladesville 7 1/2'

SURFACE OWNER Timothy A. Schiffbayer, Sr., et ux. ACREAGE 26.75
 OIL & GAS ROYALTY OWNER Betty Marie Schiffbauer LEASE ACREAGE 24.5 Ac. part of 640 Ac.
 LEASE NO. 7004084 Roby D. Unit

PROPOSED WORK: DRILL X CONVERT ___ DRILL DEEPER ___ REDRILL ___ FRACTURE OR STIMULATE ___ PLUG OFF OLD FORMATION ___ PERFORATE NEW FORMATION X OTHER PHYSICAL CHANGE IN WELL (SPECIFY) _____

PLUG AND ABANDON ___ CLEAN OUT AND REPLUG ___
 TARGET FORMATION Huntersville / Chert ESTIMATED DEPTH 8550 6-6-313
 WELL OPERATOR Alamco Inc. DESIGNATED AGENT R. Mark Hackell
 ADDRESS Rt. 1 Box 107-10 Buckhannon, WV 26201 ADDRESS Rt. 1 Box 107-10 Buckhannon, WV 26201
 DEEP WELL

LONGITUDE 79-52-30 W

COUNTY NAME MONO

PERMIT 1314

FORM WW-6

State of West Virginia
Division of Environmental Protection
Section of Oil and Gas

Well Operator's Report of Well Work

Farm name: SCHIFFBAUER, TIMOTHY A Operator Well No.: 2096

LOCATION: Elevation: 1,855.00 Quadrangle: GLADESVILLE

District: CLINTON County: MONONGALIA
Latitude: 7025 Feet South of 39 Deg. 30Min. 0 Sec.
Longitude 8800 Feet West of 79 Deg. 52 Min. 30 Sec.

Company: ALAMCO, INC.
RR 1, BOX 107-10
BUCKHANNON, WV 26201-0000

Agent: MARK HACKETT

Inspector: RANDAL MICK
Permit Issued: 07/24/98
Well work Commenced: 07/30/98
Well work Completed: 08/20/98
Verbal Plugging
Permission granted on: _____
Rotary X Cable _____ Rig
Total Depth (feet) 7779
Fresh water depths (ft) 50,160
Salt water depths (ft) None

Is coal being mined in area (Y/N)? N
Coal Depths (ft): None

Casing & Tubing Size	Used in Drilling	Left in Well	Cement Fill Up Cu. Ft.
11 3/4	300	300	CTS 150 sxs
8 5/8	2848	2848	CTS 525 sxs
4 1/2		7765	250 sxs

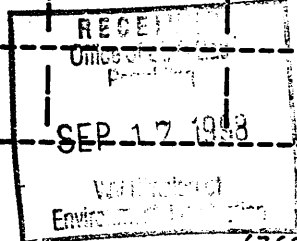

OPEN FLOW DATA

Producing formation Oriskany/Chert Pay zone depth (ft) (7621-35) (7434-7522)
Gas: Initial open flow 0 MCF/d Oil: Initial open flow 0 Bbl/d
Final open flow 4.070* MCF/d Final open flow 0 Bbl/d
Time of open flow between initial and final tests _____ Hours
Static rock Pressure 3260 psig (surface pressure) after 24 Hours
* Comingled
Second producing formation _____ Pay zone depth (ft) _____
Gas: Initial open flow _____ MCF/d Oil: Initial open flow _____ Bbl/d
Final open flow _____ MCF/d Final open flow _____ Bbl/d
Time of open flow between initial and final tests _____ Hours
Static rock Pressure _____ psig (surface pressure) after _____ Hours

NOTE: ON BACK OF THIS FORM PUT THE FOLLOWING: 1). DETAILS OF PERFORATED INTERVALS, FRACTURING OR STIMULATING, PHYSICAL CHANGE, ETC. 2). THE WELL LOG WHICH IS A SYSTEMATIC DETAILED GEOLOGICAL RECORD OF ALL FORMATIONS, INCLUDING COAL ENCOUNTERED BY THE WELLBORE.

For: ALAMCO, INC.

By: R. Mah
Date: 9/14/98

SEP 21 1998

MONO 1314

Formations : 0-566' Drillers Log Book - 566 to TD Gamma Ray Log

Top	Bottom	Type
0	325	SD & SH
325	356	RED ROCK
356	400	SD & SH
400	460	SD
460	470	SD & SH
470	500	RED ROCK
500	566	SD & SH
566	1010	GREENBRIER
1010	1650	SD & SH
1650	1720	4TH SAND
1720	1770	SD
1770	1876	5TH SAND
1876	2492	SD & SH
2492	2510	SPEECHLEY
2510	2716	SD & SH
2716	2765	BALLTOWN
2765	7035	SH
7035	7119	TULLY
7119	7323	HAMILTON
7323	7418	MARCELLUS
7418	7432	ONONDAGA
7432	7574	HNTRSVL CHRT
7574	7621	NEEDMORE
7621	7710	ORISKANY
7710	7779	HELDERBERG
	7779	(DRILLERS TD)
	7787	(LOGGERS TD)

Water, Coal, Gas

Water:

50' 2" Str.
160' 2" Str.

Coal: none

Gas:

All checks no show

Perforations: 08/20/98

1st Stage: Oriskany/Chert

(7621-35) 8 holes
(7434-7522) 26 holes
15,000# 80/100, 60,000# 20/40
w/30# gel & 5% HCL solution
throughout the job.