

5900

LATITUDE 39-35-00 N

Note: Location is at least 400' from all outside lease lines.

All wells within 2,400' of this location are shown on this plot.

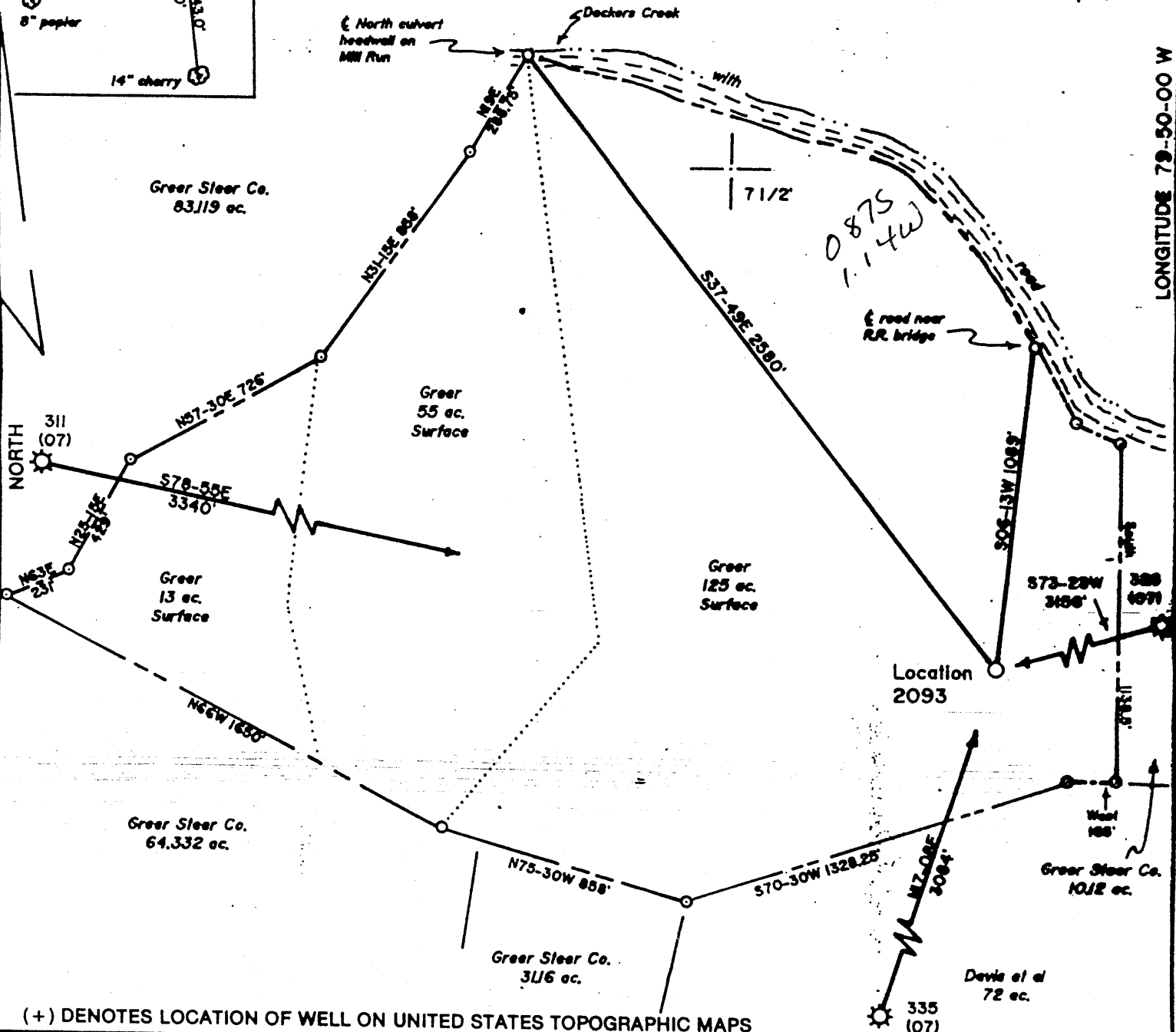

LONGITUDE 79-50-00 W

(+) DENOTES LOCATION OF WELL ON UNITED STATES TOPOGRAPHIC MAPS

FILE NO. \_\_\_\_\_  
 DRAWING NO. 1  
 SCALE 1" = 500'  
 MINIMUM DEGREE OF ACCURACY 1 in 200  
 PROVEN SOURCE OF ELEVATION Road Junction 4350'  
East of Location: elev. 1473'

I THE UNDERSIGNED, HEREBY CERTIFY THAT THIS PLAT IS CORRECT TO THE BEST OF MY KNOWLEDGE AND BELIEF AND SHOWS ALL THE INFORMATION REQUIRED BY LAW AND THE REGULATIONS ISSUED AND PRESCRIBED BY THE DEPARTMENT OF ENERGY.  
 (SIGNED) Jeffrey W. Adams  
 R.P.E. \_\_\_\_\_ L.L.S. 791

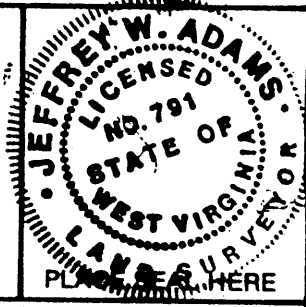

STATE OF WEST VIRGINIA  
 Division of Environmental Protection  
 OFFICE OF OIL AND GAS



DATE December 5, 19 97  
 OPERATOR'S WELL NO. 2093  
 API WELL NO. 47-061-01316  
 STATE COUNTY PERMIT

WELL TYPE: OIL \_\_\_ GAS X LIQUID INJECTION \_\_\_ WASTE DISPOSAL \_\_\_  
 (IF "GAS,") PRODUCTION X STORAGE \_\_\_ DEEP X SHALLOW \_\_\_  
 LOCATION: ELEVATION 1556 WATERSHED Deckers Creek  
 DISTRICT Morgan COUNTY Monongalia  
 QUADRANGLE Masontown 7 1/2'  
 SURFACE OWNER Greer Industries Inc. ACREAGE 65,125 ac.  
 OIL & GAS ROYALTY OWNER Greer Industries Inc. LEASE ACREAGE 3252.81 ac.  
 LEASE NO. 4204

PROPOSED WORK: DRILL X CONVERT \_\_\_ DRILL DEEPER \_\_\_ REDRILL \_\_\_ FRACTURE OR STIMULATE \_\_\_ PLUG OFF OLD FORMATION \_\_\_ PERFORATE NEW FORMATION X OTHER PHYSICAL CHANGE IN WELL (SPECIFY) \_\_\_\_\_

PLUG AND ABANDON \_\_\_ CLEAN OUT AND REPLUG \_\_\_  
 TARGET FORMATION Huntersville Chert ESTIMATED DEPTH 18500  
 WELL OPERATOR Alamco Inc. DESIGNATED AGENT R. Mark Hackett  
 ADDRESS R.R. 1 Box 107-10, Buckhannon, WV 26201 ADDRESS R.R. 1 Box 107-10, Buckhannon, WV 26201

COUNTY NAME MONO  
 PERMIT 1316