

LATITUDE 39 - 42 - 30

10,785

12,505'

LONGITUDE 80 - 17 - 30

WELL REFERENCES
 N73-30E, 84' to 15" Red Maple
 N56-30W, 62' to flagged corner post

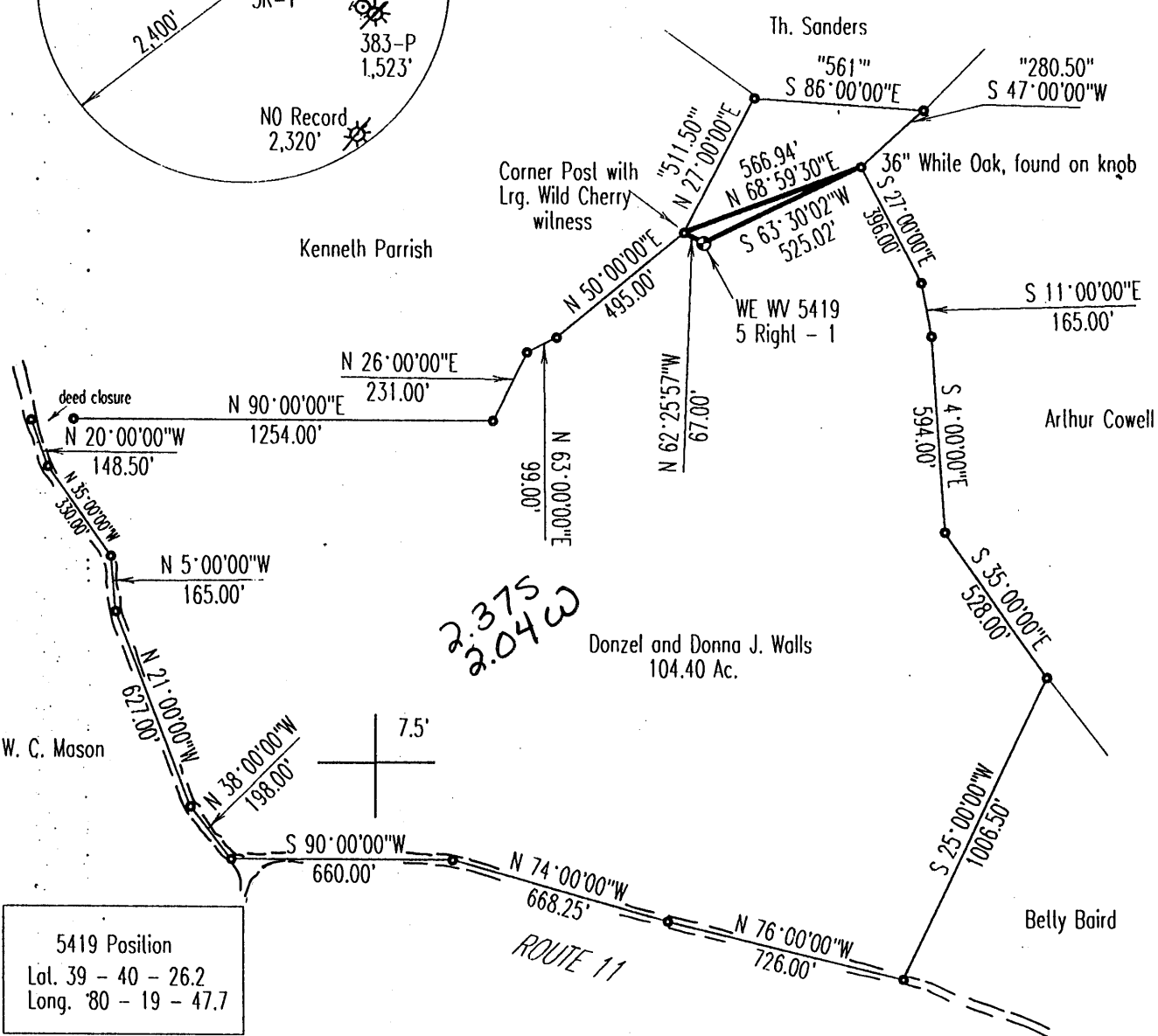
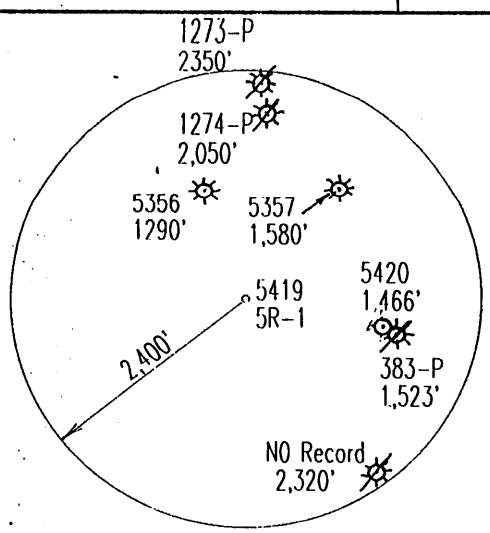

5419 Position
 Lat. 39 - 40 - 26.2
 Long. 80 - 19 - 47.7

2.375
2.04 W

(+) DENOTES LOCATION OF WELL ON UNITED STATES TOPOGRAPHIC MAPS

FILE & DRAWING NO. _____
 SCALE 1" = 500'
 MINIMUM DEGREE OF ACCURACY 1 in 2500
 PROVEN SOURCE OF ELEVATION GPS Survey

FORM WV-6 I THE UNDERSIGNED, HEREBY CERTIFY THAT THIS PLAT IS CORRECT TO THE BEST OF MY KNOWLEDGE AND BELIEF AND SHOWS ALL THE INFORMATION REQUIRED BY LAW AND THE REGULATIONS ISSUED AND PRESCRIBED BY THE DIVISION OF ENVIRONMENTAL PROTECTION.
 (SIGNED) *J. Michael Evans*
 PROFESSIONAL SURVEYOR # 900

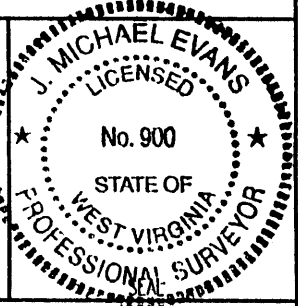

LAND SURVEYING SERVICES
 21 CEDAR LANE
 BRIDGEPORT, WV 26330
 PHONE: 304-842-2018 OR 842-5762

STATE OF WEST VIRGINIA
 DIVISION OF ENVIRONMENTAL PROTECTION
 OFFICE OF OIL AND GAS
 #10 McJUNKIN ROAD, NITRO, WV 25143-2506

DATE March 22, 1999
 OPERATORS WELL NO. WE WV 5419
 API WELL NO. (5RI. -1)

WELL TYPE: OIL ___ GAS LIQUID INJECTION ___ WASTE DISPOSAL ___
 (IF "GAS",) PRODUCTION STORAGE ___ DEEP ___ SHALLOW
 LOCATION: ELEVATION 1,474' WATERSHED West Virginia Fork
 DISTRICT Battelle COUNTY Monongalia
 QUADRANGLE Wadestown 7.5'

SURFACE OWNER Donzel Walls ACREAGE 104.4 Acres
 OIL & GAS ROYALTY OWNER Donzel Walls LEASE ACREAGE 104.4 Acres

PROPOSED WORK: DRILL ___ CONVERT ___ DRILL DEEPER ___ REDRILL ___ FRACTURE OR STIMULATE ___ PLUG OFF OLD FORMATION ___
 PERFORATE NEW FORMATION ___ OTHER PHYSICAL CHANGE IN WELL (SPECIFY) ___
 PLUG AND ABANDON ___ CLEAN OUT AND REPLUG ___

TARGET FORMATION Pittsburgh Gob ESTIMATED DEPTH 1,237
 WELL OPERATOR CNG Producing Company DESIGNATED AGENT Rodney J. Biggs
 ADDRESS Route 2, Box 698, Bridgeport, WV 26330 ADDRESS Route 2, Box 698, Bridgeport, WV 26330

COUNTY NAME MONONGALIA
 PERMIT 1331-C

MAY 24 1999