

LATITUDE 39° 42' 30"

4950'

LONGITUDE 80° 17' 30"

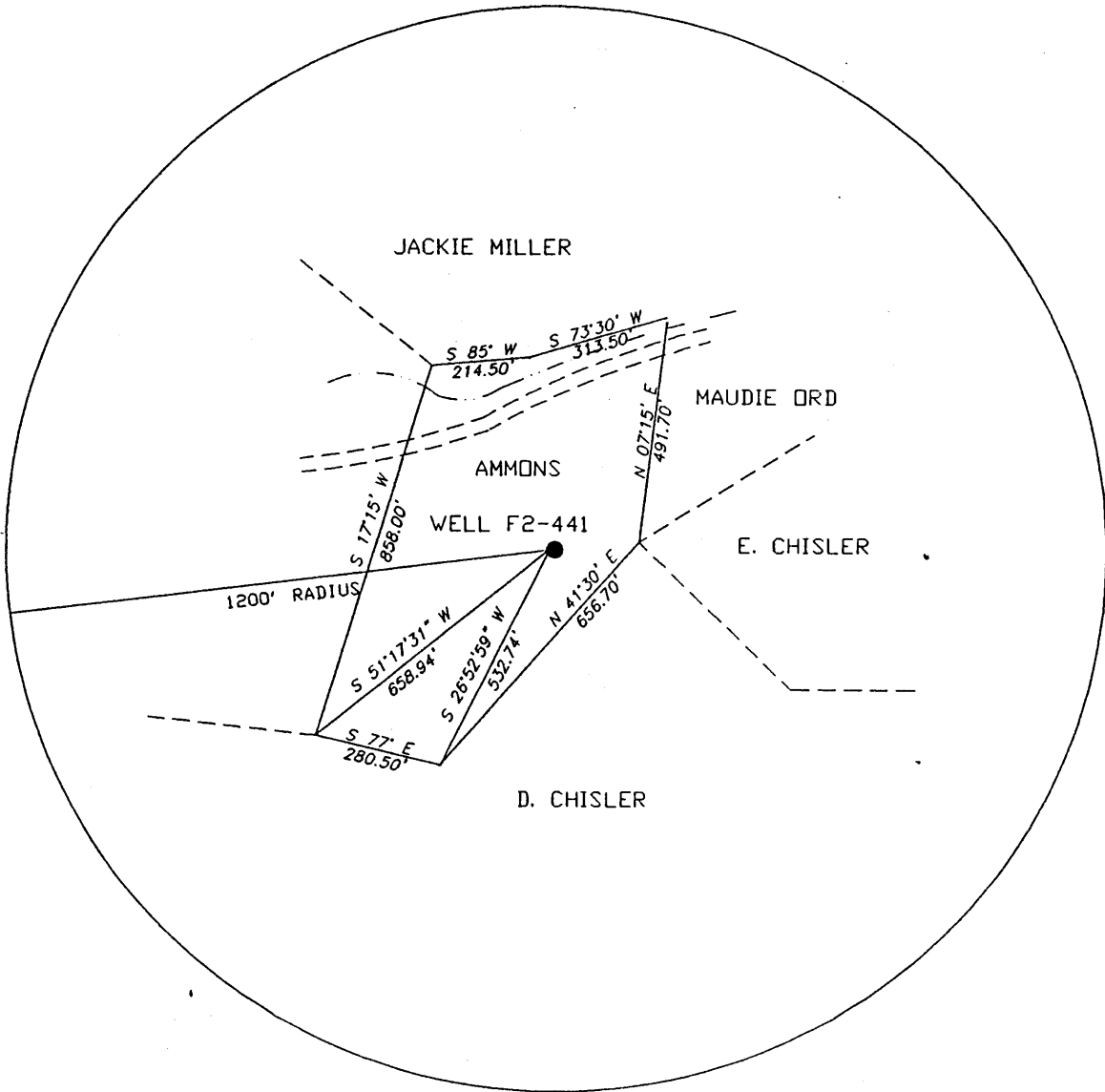

NORTH

TOPG. LOC. WADESTOWN QUAD. 7 1/2' SERIES

2.785
0.94W

FILE NO. F2-1-222
 DRAWING NO. F2-2-276
 SCALE 1"=400'
 MINIMUM DEGREE OF ACCURACY 1/2500'
 PROVEN SOURCE OF ELEVATION USGS B.M.

I THE UNDERSIGNED, HEREBY CERTIFY THAT THIS PLAT IS CORRECT TO THE BEST OF MY KNOWLEDGE AND BELIEF AND SHOWS ALL THE INFORMATION REQUIRED BY LAW AND THE REGULATIONS ISSUED AND PRESCRIBED BY THE DEPARTMENT OF MINES.

(SIGNED) *John F. Ewell, Jr.*
 R.P.E. 11133 L.L.S.

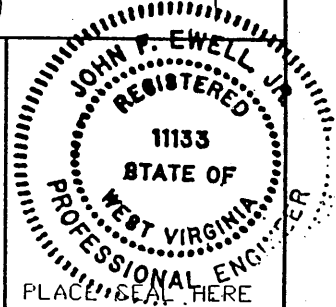

(+) DENOTES LOCATION OF WELL ON UNITED STATES TOPOGRAPHIC MAPS

DATE JULY 9, 1999
 OPERATOR'S WELL NO. F2-441
 API WELL NO.

FORM IV-6
 (8-78)

STATE OF WEST VIRGINIA
 DEPARTMENT OF MINES
 OIL AND GAS DIVISION

47-061-01371P
 STATE COUNTY PERMIT

Was: 061 411A - 30411 assigned # to plug + mine through

WELL TYPE: OIL X GAS ___ LIQUID INJECTION ___ WASTE DISPOSAL ___
 (IF 'GAS', PRODUCTION ___ STORAGE ___ DEEP ___ SHALLOW X)
 LOCATION: ELEVATION 1250' WATERSHED ___ RIGHT FORK OF MIRACLE RUN
 DISTRICT BATTELLE COUNTY MONONGALIA
 QUADRANGLE WADESTOWN

SURFACE OWNER DONZEL AMMONS ACREAGE 57
 OIL & GAS ROYALTY OWNER FORM. SOUTH PENN OIL CO. LEASE ACREAGE 35.25
 LEASE NO. _____

PROPOSED WORK: DRILL ___ CONVERT ___ DRILL DEEPER ___ REDRILL X FRACTURE OR
 STIMULATE ___ PLUG OFF OLD FORMATION ___ PERFORATE NEW
 FORMATION ___ OTHER PHYSICAL CHANGE IN WELL (SPECIFY) _____

PLUG AND ABANDON ___ CLEAN OUT AND REPLUG X
 TARGET FORMATION ___ ESTIMATED DEPTH _____
 WELL OPERATOR EASTERN ASSOC. COAL DESIGNATED AGENT TERRY D. HENDERSHOT
 ADDRESS 1044 MIRACLE RUN ROAD ADDRESS 1044 MIRACLE RUN ROAD
FAIRVIEW WV. 26570 FAIRVIEW WV. 26570

SEP 7 1999

MONO 1371P

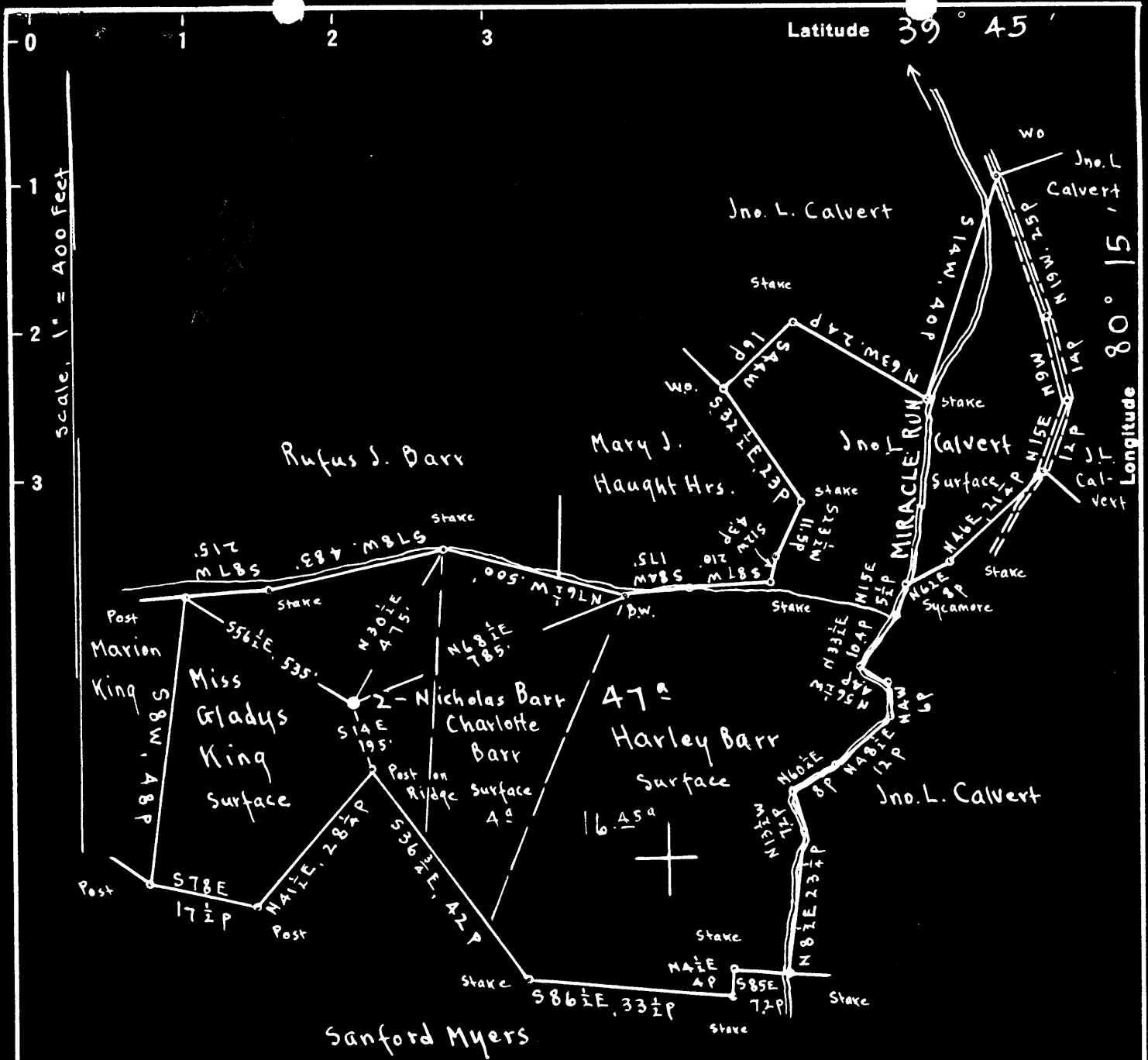

Surface: Miss Gladys King, Wana, Monongalia Co., W. Va.
 Coal: Wheeling Dollar Savings & Trust Co., Wheeling, W. Va.

575 S
 3118 W

New Location
 Drill Deeper
 Abandonment

On 400 map * 2359

N 15 E 18

Company Evaluation & Sales Service
 Address Mount Pleasant Michigan
 Farm Nicholas Barr
 Tract _____ Acres 47 Lease No. _____
 Well (Farm) No. 2 Serial No. _____
 Elevation (Spirit Level) Floor — 1213.65
Ground — 1211.65
 Quadrangle MANNINGTON
 County Monongalia District Battelle
 Engineer E.C. Tabler
 Engineer's Registration No. _____
 File No. _____ Drawing No. _____
 Date June 22nd 1948 Scale 1" = 400 Feet

STATE OF WEST VIRGINIA
 DEPARTMENT OF MINES
 OIL AND GAS DIVISION
 CHARLESTON

WELL LOCATION MAP
 FILE NO. DAON-411-A

+ Denotes location of well on United States Topographic Maps, scale 1 to 62,500, latitude and longitude lines being represented by border lines as shown.

— Denotes one inch spaces on border line of original tracing.

NICHOLAS BARR NO. 2 WELL.

Battelle District, Monongalia County, W. Va.
 By C. W. Collin, Mt. Pleasant, Mich.
 Abandoned under permit Mon-.....-A1
 On 100 acres.

272 → now
 0611371

Elevation, 1213.65' L. (B. V.); 1211.65' L. (ground).
 Surface owned by Gladys King, Mann, W. Va., and coal by Wheeling Dollar
 Savings & Trust Co., Wheeling, W. Va.
 Drilling completed (to 3206') Aug. 18, 1899.
 Deepened (to 3450') Aug. 30, 1927.
 Shot April 1904, with 20 qts.
 Rock pressure, 345 lbs.
 10" casing, 210'; 8", 1325'; 6", 2125'; 5", 2345'; 4"x4" liner, 315'.
 Anchor packer, 2 x 4 x 16, set at 3240' BH.
 Perf. top, 98'; perf. pipe, 10'; anchor below perf., 99'.
 Coal was encountered at 945'.
 Oil well. Record to Dept. of Mines stamped Aug. 18, 1948.
 Record to RCT from Mrs. Griffith March 17, 1949. Old File No. 482.

	Top.	Bottom.
Pittsburgh Coal	945 -	...
Big Injun Sand	2213 -	2400
Fifty-foot Sand (gas, 2845')	2845 -	2870
Campbells Run Sand (heavy gas, 3095')	3095 -	3124
Gordon Sand (1st pay, 3190')	3179 -
Total depth		3206
DRILLED DEEPER:		
Started to drill deeper at		3206
Stray sand (gas, 3235-3238'; 10/10 w. 1")	3234 -	3244
Fifth Sand (gas, 3342'; 40/10 w. 2")	3340 -	3348
Total depth		3450



STATE OF WEST VIRGINIA
DEPARTMENT OF MINES
OIL AND GAS DIVISION

472

WELL RECORD

Permit No. 411-A *now old 137*

Oil or Gas Well Oil
(KIND)

Company C. W. Collin
Address Mt. Pleasant, Michigan
Farm Nicholas Barr #2 Acres 100
Location (waters) _____
Well No. 2 F-1213.65
District Battelle Dist., County Mondalia Elevation 1211.65
The surface of tract is owned in fee by Gladys King
Ware Address W. Va.
Mineral rights are owned by Coal-Wheeling Dollar
Savings & Trust Co. Address Wheeling, W. Va.
Drilling commenced 8-18-1899; Deepened 8-30-27
Drilling completed _____
Date Shot Apr. 1904 From _____ To _____
With 20 qts.
Open Flow _____ /10ths Water in _____ Inch
_____ /10ths Merc. in _____ Inch
Volume _____ Cu. Ft.
Rock Pressure 345 lbs. _____ hrs.
Oil _____ bbls., 1st 24 hrs.
Fresh water _____ feet _____ feet
Salt water _____ feet _____ feet

Casing and Tubing	Used in Drilling	Left in Well	Packers
Size			
16			Kind of Packer <u>Anchor</u>
13			
10	<u>210'</u>		Size of <u>2"x4"x16"</u>
8 1/4	<u>1325'</u>		
6 5/8	<u>2125'</u>		Depth set <u>3240' S.</u>
5 3/16	<u>2345'</u>		
3			Perf. top <u>98'</u>
2			Perf. bottom <u>10'</u>
Liners Used <u>4 1/2"x4"</u>	<u>315'</u>		Perf. top <u>Anchor below</u>
			Perf. bottom <u>99'</u>

CASING CEMENTED _____ SIZE _____ No. Ft. _____ Date _____
COAL WAS ENCOUNTERED AT 945 FEET _____ INCHES
_____ FEET _____ INCHES FEET _____ INCHES
_____ FEET _____ INCHES FEET _____ INCHES

Formation	Color	Hard or Soft	Top	Bottom	Oil, Gas or Water	Depth Found	Remarks
Pgh. Coal			945				
Big Injun			2213	2400			
Fifty Foot			2845	2870			
Gas						2845	
C. Run Sand			3095	3124			
Gas -						3095	Heavy
Gr don			3179				
1st Pay			3190				
Total Depth				3206			
Started to							
D. D.				3206			
Stray Sand			3234	3244			
Gas -							
10/10"W-1" <i>~33 Mcf</i>			3235	3238		3235	
Fifth Sand			3340	3348			
Gas -							
10/10"W-2" <i>~267 Mcf</i>			3342			3342	
Total Depth				3450			

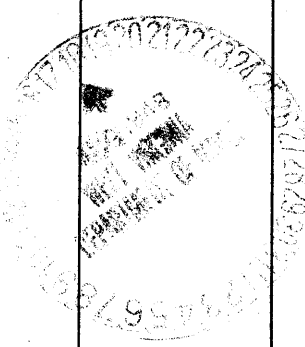

MAR 17 1949

STATE OF WEST VIRGINIA
DIVISION OF ENVIRONMENTAL PROTECTION
OFFICE OF OIL AND GAS

61-01371P

AFFIDAVIT OF PLUGGING AND FILLING WELL

AFFIDAVIT SHOULD BE IN TRIPLICATE, one copy mailed to the Division, one copy to be retained by the Well Operator and the third copy (and extra copies if required) should be mailed to each coal operator at their respective addresses.

Farm name: Donzel Ammons Operator Well No.: F2-441

LOCATION: Elevation: 1250' Quadrangle: Wadestown
District: Battelle County: Monongalia
Latitude: 14,700 Feet South of 39 Deg. 42 Min. 30 Sec.
Longitude: 4,950 Feet West of 80 Deg. 17 Min. 30 Sec.

Well Type: OIL X GAS

Company: Eastern Associated Coal Corp. Coal Operator Eastern Associated Coal Corp.
1044 Miracle Run Road or Owner 1044 Miracle Run Road
Fairview, W. Va. 26570 Fairview, W. Va. 26570

Agent: Terry O. Hendershot Coal Operator
or Owner

Permit Issued Date: 08/30/99

AFFIDAVIT

STATE OF WEST VIRGINIA,
County of Monongalia ss:

Eric Chisler and Melvin Eddy being first duly sworn according to law depose and say that they are experienced in the work of plugging and filling oil and gas wells and were employed by the above named well operator, and participated in the work of plugging and filling the above well, and Randall Mick Oil and Gas Inspector representing the Director, say that said work was commenced on the 5 day of September, 1999 and that the well was plugged and filled in the following manner:

TYPE	FROM	TO	PIPE REMOVED	LEFT
Cleaned out to 1450'				
Logged well	Gamma Ray, Neutron and 3 Arm Caliper			
Run 2 3/8" tubing to 1450'	10 sks gell	and 100 sks cement	pulled tubing	
Run 4 1/2" pipe to 1040.	Run 700 sks Portland	and 140 sks Chem Comp		
Pumped Latch down plug to 1020'				
Bailed water out inside 4 1/2"	and checked plug	O.K.		
Pittsburgh Coal 930' to 938'				

Description of monument: 4 1/2" pipe Metal Plate A.P.I.# and Date plugged and that the work of plugging and filling said well was completed on the 19 day of October, 1999

And further deponents saith not. Eric Chisler
Melvin Eddy

Sworn and subscribe before me this 22nd day of January
My commission expires: January 13, 2003
Allen K. Moore
Notary Public

Oil and Gas Inspector: Randall Mick

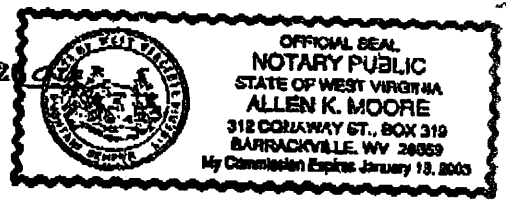

JUL 22 2005

MOND 1371 P