

(+) DENOTES LOCATION OF WELL ON U.S.G.S. TOPOGRAPHIC MAP

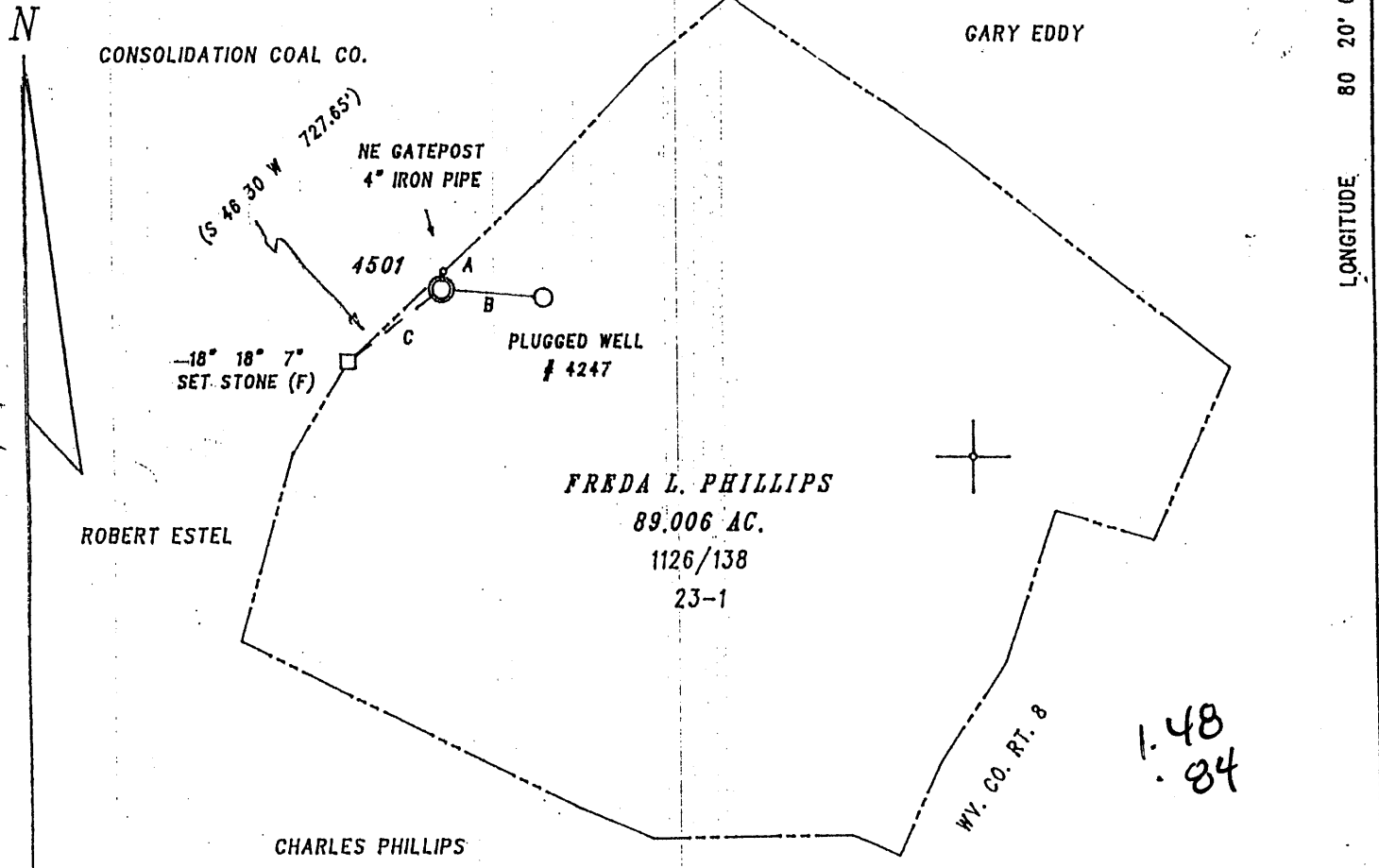

- NOTE :
- 1) CONSOLIDATION COAL COMPANY OWNS THE MINERAL ON THIS TRACT.
 - 2) THIS WELL IS AN EXISTING VENTILATION BOREHOLE BEING CONVERTED TO A CBM GOB WELL.

TIE LINES

A -	7 58 35	48.65'
B -	94 09 44	283.14'
C -	231 48 05	328.22'

FILE NO. 02-HH-10
 DRAWN BY : R.A. KITZMILLER
 SCALE : 1 : 500'
 MIN. DEGREE OF ACCURACY 1 / 200'
 PROVEN SOURCE OF ELEVATION : _____

 SPOT ELEVATION _____

I THE UNDERSIGNED, HEREBY CERTIFY THAT THIS PLAT IS CORRECT TO THE BEST OF MY KNOWLEDGE AND BELIEF AND SHOWS ALL THE INFORMATION REQUIRED BY LAW AND THE REGULATIONS ISSUED AND PRESCRIBED BY THE DIVISION OF ENVIRONMENTAL PROTECTION

(SIGNED) Robert A. Kitzmiller
 Professional Surveyor NO. 635

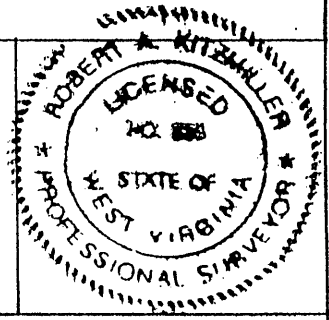

WV. DEPT. OF ENVIRONMENTAL PROTECTION
 OFFICE OF OIL AND GAS DIVISION
 1356 HANSFORD STREET
 CHARLESTON, WV. 25301

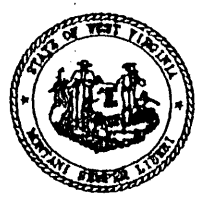

DATE FEBRUARY 21, 20 02
 OPERATOR'S WELL NO. 4501
 API WELL NO. _____
47 - 061 - 1439C
 STATE COUNTY PERMIT NO.

WELL TYPE: OIL GAS CBM LIQUID INJECTION WASTE DISPOSAL
 IF "GAS", PRODUCTION STORAGE DEEP SHALLOW
 LOCATION: ELEVATION 1450' WATERSHED RANGE RUN OF WEST VIRGINIA FORK OF DUNKARD CREEK

DISTRICT BATTELLE COUNTY XONONGALIA
 QUADRANGLE WADESTOWN NEAREST TOWN WADESTOWN

SURFACE OWNER FREDA L. PHILLIPS ACREAGE 89.006 AC.
 OIL & GAS ROYALTY OWNER * See Note LEASE ACREAGE _____

LEASE NO. _____

PROPOSED WORK: DRILL CONVERT DRILL DEEPER REDRILL FRACTURE OR STIMULATE
 PLUG OFF OLD FORMATION PERFORATE NEW FORMATION
 OTHER PHYSICAL CHANGE IN WELL (SPECIFY) EXISTING VENTILATION BOREHOLE BEING CONVERTED
 PLUG AND ABANDON CLEAN OUT AND REPLUG TO GOB WELL

TARGET FORMATION PITTSBURGH ESTIMATED DEPTH 1188'
 WELL OPERATOR CNX GAS COMPANY LLC. (NORTH) DESIGNATED AGENT EDWIN L. MERRIFIELD
 ADDRESS 1800 WASHINGTON ROAD ADDRESS 116 1/2 HUNSAKER STREET
PITTSBURGH, PA. 15421-1421 FAIRMONT, WV. 26554

PRECISION SURVEYS FORM IV-6

MONO COUNTY PERMIT NO. 1439C

State of West Virginia
 Department of Environmental Protection
 Office of Oil and Gas

Well Operator's Report of Well Work

Farm Name: Phillips, Freda L. Operator Well No.: 4501

LOCATION: Elevation: 1450 Quadrangle: Wadestown

District: Battelle County: Monongalia
 Latitude: 7815.8 Feet South of 39 Deg. 40 Min. 00 Sec.
 Longitude: 4432.1 Feet West of 80 Deg. 20 Min. 00 Sec.

Company: CNX Gas Company LLC (North)

	Casing & Tubing	Used In Drilling	Left In Well	Cement Fill Up Cu. Ft.
Address: 1800 Washington Road Pittsburgh, PA 15241				
Agent: Edwin Merrifield				
Inspector: Randal Mick				
Date Permit Issued: 8/07/2002				
Date Well Work Commenced: Existing Borehole				
Date Well Work Completed: Converted to well				
Verbal Plugging:				
Date Permission granted on:				
Rotary Cable Rig				
Total Depth (feet): 1188				
Fresh Water Depth (ft.):				
Salt Water Depth (ft.):				
Is coal being mined in area (N/Y)? No				
Coal Depths (ft.): 1188				

OPEN FLOW DATA

Producing formation Pittsburgh Coal Seam Pay zone depth (ft) 1188
 Gas: Initial open flow 78 MCF/d Oil: Initial open flow 0 Bbl/d
 Final open flow 78 MCF/d Final open flow 0 Bbl/d
 Time of open flow between initial and final tests 0 Hours
 Static rock pressure 1 psig (surface pressure) after - Hours

Second producing formation None Pay zone depth (ft) _____
 Gas: Initial open flow _____ MCF/d Oil: Initial open flow _____ Bbl/d
 Final open flow _____ MCF/d Final open flow _____ Bbl/d
 Time of open flow between initial and final tests _____ Hours
 Static rock pressure _____ psig (surface pressure) after _____ Hours

NOTE: ON BACK OF THIS FORM PUT THE FOLLOWING: 1). DETAILS OF PERFORATED INTERVALS, FRACTURING OR STIMULATING, PHYSICAL CHANGE, ETC. 2). THE WELL LOG WHICH IS A SYSTEMATIC DETAILED GEOLOGICAL RECORD OF ALL FORMATIONS INCLUDING COAL ENCOUNTERED BY THE WELLBORE.

Signed: Joseph P. Aman
 By: Joseph P. Aman
 Date: September 2, 2004

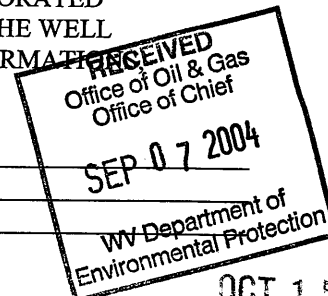

OCT 15 2004

MONO 1439