

(+) DENOTES LOCATION OF WELL ON U.S.G.S. TOPOGRAPHIC MAP

LATITUDE 39 40' 00"

LONGITUDE 80 17' 30"

8758.00'

N

CONSOLIDATION COAL COMPANY

BOBBY J. LISTON
170.5 AC.
765/246
23-9

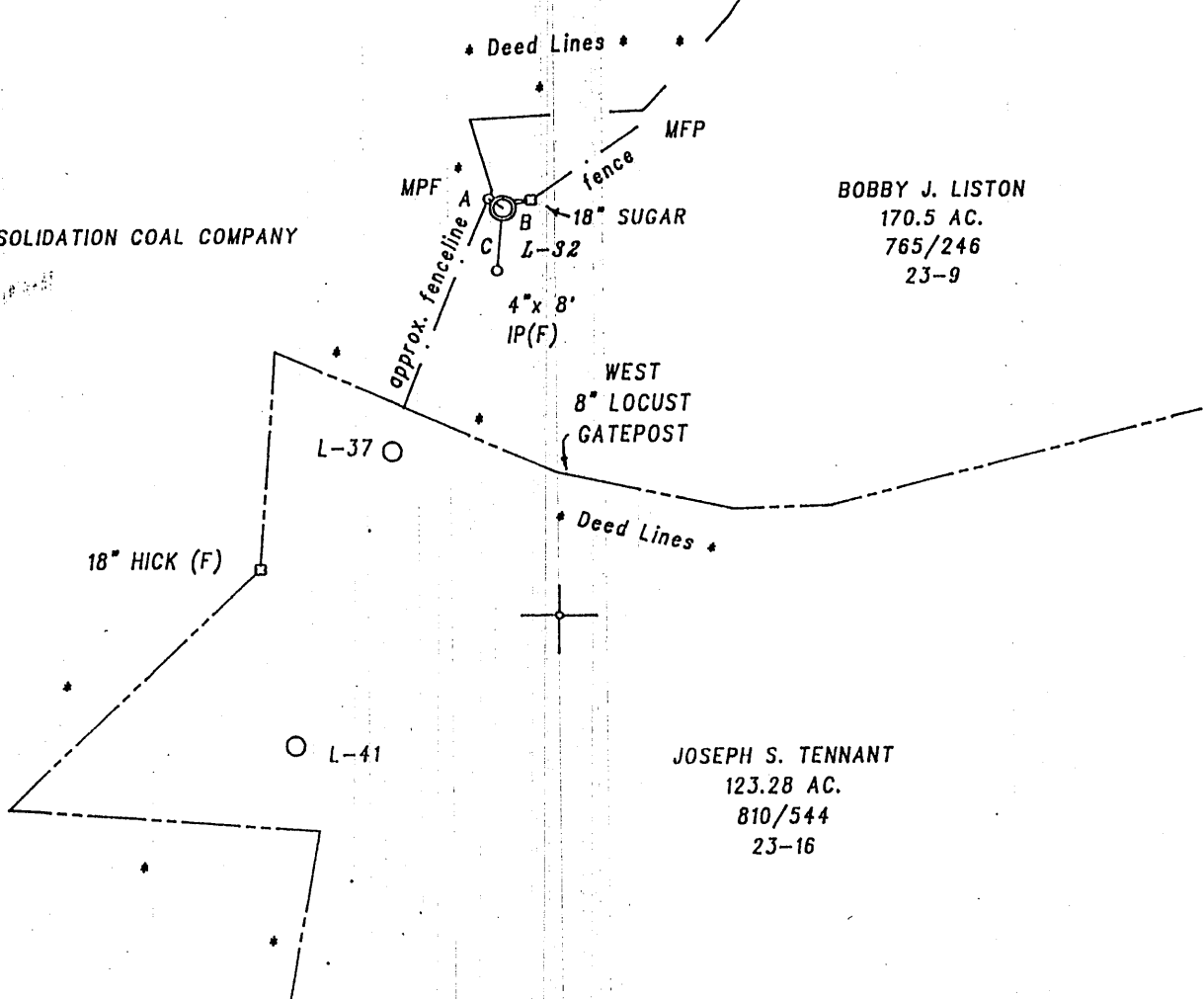

JOSEPH S. TENNANT
123.28 AC.
810/544
23-16

- A - 304 59 58 45.92'
- B - 73 08 26 78.34'
- C - 185 21 55 174.84'

NOTE :

- 1) CONSOLIDATION COAL COMPANY OWNS THE MINERAL ON THIS TRACT.
- 2) THIS WELL IS AN EXISTING VENTILATION BORE-HOLE BEING CONVERTED TO A CBM GOB WELL.

MPF = Metal Fence Post in Fenceline

FILE NO. 02-HH-16
 DRAWN BY : R.A. KITZMILLER
 SCALE : 1 : 500'
 MIN. DEGREE OF ACCURACY 1 / 200'
 PROVEN SOURCE OF ELEVATION : _____

 SPOT ELEVATION

I THE UNDERSIGNED, HEREBY CERTIFY THAT THIS PLAT IS CORRECT TO THE BEST OF MY KNOWLEDGE AND BELIEF AND SHOWS ALL THE INFORMATION REQUIRED BY LAW AND THE REGULATIONS ISSUED AND PRESCRIBED BY THE DIVISION OF ENVIRONMENTAL PROTECTION.

(SIGNED) Robert A. Kitzmiller
 Professional Surveyor, No. 635

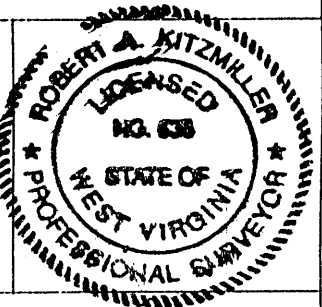

WV. DEPT. OF ENVIRONMENTAL PROTECTION
 OFFICE OF OIL AND GAS DIVISION
 1356 HANSFORD STREET
 CHARLESTON, WV. 25301



DATE JULY 16, 20 02
 OPERATOR'S WELL NO. L-32
 API WELL NO. _____
47 - 061 - 01447C
 STATE COUNTY PERMIT NO.

WELL TYPE: OIL GAS CBM LIQUID INJECTION WASTE DISPOSAL
 IF "GAS", PRODUCTION STORAGE DEEP SHALLOW
 LOCATION: ELEVATION 1229' WATERSHED RIGHT BRANCH OF MIRACLE RUN
 DISTRICT BATTELLE COUNTY MONONGALIA
 QUADRANGLE WADESTOWN NEAREST TOWN CROSSROADS
 SURFACE OWNER BOBBY J. LISTON ACREAGE 170.5 AC.
 OIL & GAS ROYALTY OWNER * See Note LEASE ACREAGE ---
 LEASE NO. ---

PROPOSED WORK: DRILL CONVERT DRILL DEEPER REDRILL FRACTURE OR STIMULATE
 PLUG OFF OLD FORMATION PERFORATE NEW FORMATION
 OTHER PHYSICAL CHANGE IN WELL (SPECIFY) EXISTING VENTILATION BOREHOLE BEING CONVERTED
 PLUG AND ABANDON CLEAN OUT AND REPLUG TO GOB WELL.
 TARGET FORMATION PITTSBURGH ESTIMATED DEPTH 976'
 WELL OPERATOR CNX GAS COMPANY LLC. (NORTH) DESIGNATED AGENT EDWIN L. MERRIFIELD
 ADDRESS 1800 WASHINGTON ROAD ADDRESS 116 1/2 HUNSAKER STREET
PITTSBURGH, PA. 15421-1421 FAIRMONT, WV. 26554

PRECISION SURVEYS FORM IV-6

MONO COUNTY PERMIT NO. 1447C

(LOVERIDGE MINE (3M 389))

SEP 2 2002

Permit # 1447

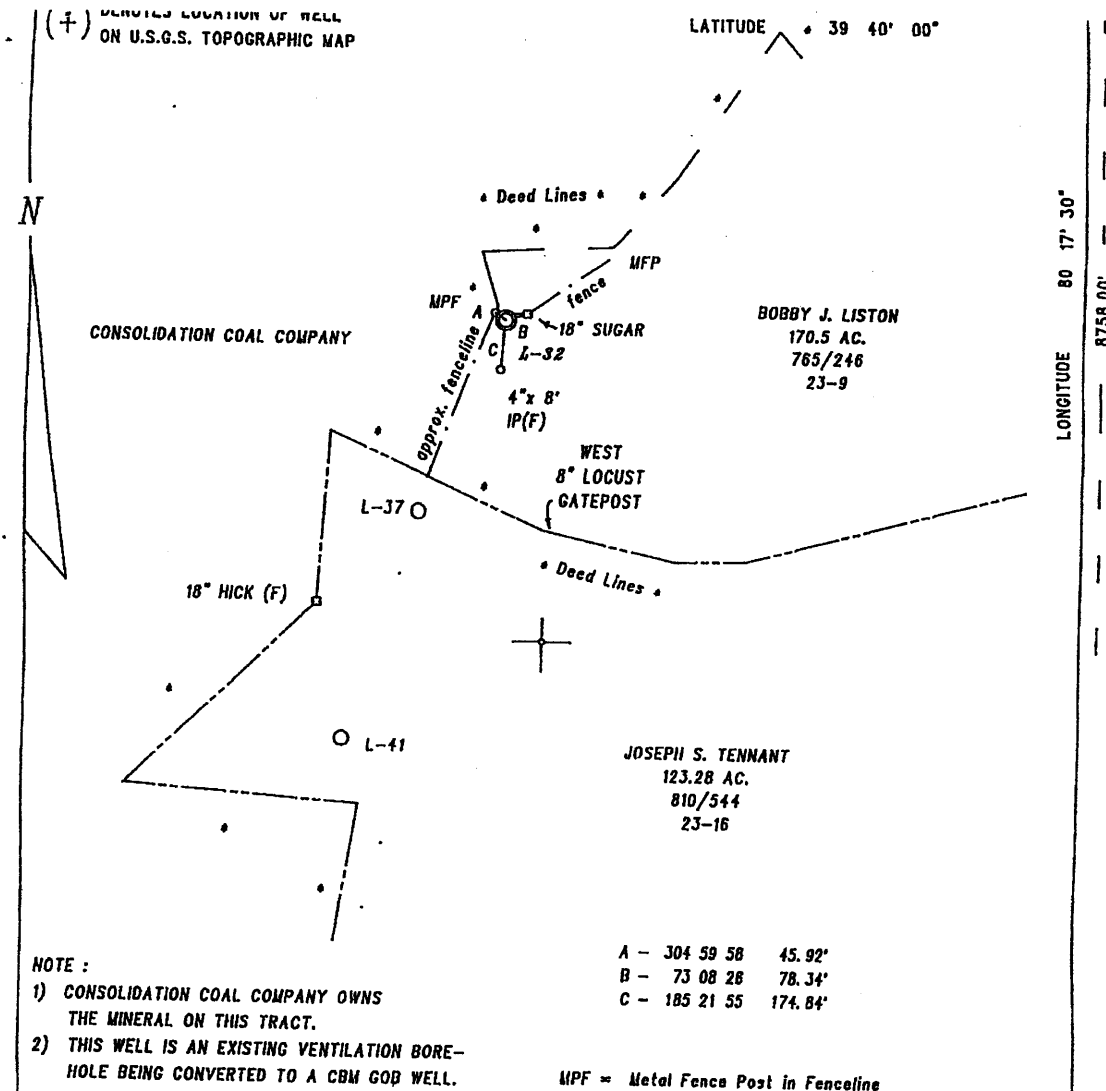

NOTE:
 1) CONSOLIDATION COAL COMPANY OWNS THE MINERAL ON THIS TRACT.
 2) THIS WELL IS AN EXISTING VENTILATION BORE-HOLE BEING CONVERTED TO A CBM GOB WELL.

A - 304 59 58 45.92°
 B - 73 08 28 78.34°
 C - 185 21 55 174.84°

MFP = Metal Fence Post in Fenceline

FILE NO. 02-191-16
 DRAWN BY: R.A. KITZMILLER
 SCALE: 1:500'
 MIN. DEGREE OF ACCURACY 1/200'
 PROVEN SOURCE OF ELEVATION:
 SPOT ELEVATION

I THE UNDERSIGNED, HEREBY CERTIFY THAT THIS PLAT IS CORRECT TO THE BEST OF MY KNOWLEDGE AND BELIEF AND SHOWS ALL THE INFORMATION REQUIRED BY LAW AND THE REGULATIONS ISSUED AND PRESCRIBED BY THE DIVISION OF ENVIRONMENTAL PROTECTION.
 (SIGNED) *Robert A. Kitzmiller*
 Professional Surveyor No. 835

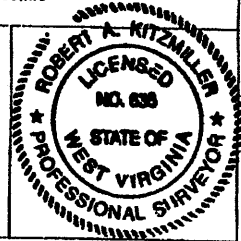

WV. DEPT. OF ENVIRONMENTAL PROTECTION
 OFFICE OF OIL AND GAS DIVISION
 1356 HANSFORD STREET
 CHARLESTON, WV. 25301



DATE JULY 18, 20 02
 OPERATOR'S WELL NO. L-32
 API WELL NO.
 47-061-1447
 STATE COUNTY PERMIT NO.

WELL TYPE: OIL GAS CBM LIQUID INJECTION WASTE DISPOSAL
 IF "GAS", PRODUCTION STORAGE DEEP SHALLOW
 LOCATION: ELEVATION 1229' WATERSHED RIGHT BRANCH OF MIRACLE RUN
 DISTRICT BATTLE COUNTY MONONGALIA
 QUADRANGLE WADESTOWN NEAREST TOWN CROSSROADS
 SURFACE OWNER BOBBY J. LISTON ACREAGE 170.5 AC.
 OIL & GAS ROYALTY OWNER See Note LEASE ACREAGE
 LEASE NO. ---

PROPOSED WORK: DRILL CONVERT DRILL DEEPER REDRILL FRACTURE OR STIMULATE
 PLUG OFF OLD FORMATION PERFORATE NEW FORMATION
 OTHER PHYSICAL CHANGE IN WELL (SPECIFY) EXISTING VENTILATION BOREHOLE BEING CONVERTED
 PLUG AND ABANDON CLEAN OUT AND REPLUG TO GOB WELL.
 TARGET FORMATION PITTSBURGH ESTIMATED DEPTH 976'
 WELL OPERATOR CNX GAS COMPANY LLC. (NORTH) DESIGNATED AGENT EDWIN L. MERRIFIELD
 ADDRESS 1800 WASHINGTON ROAD ADDRESS 116 1/2 HUNSAKER STREET
 PITTSBURGH, PA. 15421-1421 ADDRESS FAIRMONT, WV. 26554

PRECISION SURVEYS FORM IV-6

COUNTY PERMIT NO.

State of West Virginia
 Department of Environmental Protection
 Office of Oil and Gas

Well Operator's Report of Well Work

Farm Name: Liston, Bobby J. Operator Well No.: L-32

LOCATION: Elevation: 1229 Quadrangle: Wadestown

District: Battelle County: Monongalia
 Latitude: 8758.0 Feet South of 39 Deg. 40 Min. 00 Sec.
 Longitude: 7598.33 Feet West of 80 Deg. 17 Min. 30 Sec.

Company: CNX Gas Company LLC (North)

	Casing & Tubing	Used In Drilling	Left In Well	Cement Fill Up Cu. Ft.
Address: 1800 Washington Road Pittsburgh, PA 15241				
Agent: Edwin Merrifield				
Inspector: Steve Mossor				
Date Permit Issued: 9/17/2002				
Date Well Work Commenced: Existing Borehole				
Date Well Work Completed: Converted to well				
Verbal Plugging:				
Date Permission granted on:				
Rotary Cable Rig				
Total Depth (feet): 1020				
Fresh Water Depth (ft.):				
Salt Water Depth (ft.):				
Is coal being mined in area (N/Y)? No				
Coal Depths (ft.): 976				

OPEN FLOW DATA

Producing formation Pittsburgh Coal Seam Pay zone depth (ft) 976
 Gas: Initial open flow 100 MCF/d Oil: Initial open flow 0 Bbl/d
 Final open flow 100 MCF/d Final open flow 0 Bbl/d
 Time of open flow between initial and final tests 0 Hours
 Static rock pressure 1 psig (surface pressure) after - Hours

Second producing formation None Pay zone depth (ft) _____
 Gas: Initial open flow _____ MCF/d Oil: Initial open flow _____ Bbl/d
 Final open flow _____ MCF/d Final open flow _____ Bbl/d
 Time of open flow between initial and final tests _____ Hours
 Static rock pressure _____ psig (surface pressure) after _____ Hours

NOTE: ON BACK OF THIS FORM PUT THE FOLLOWING: 1). DETAILS OF PERFORATED INTERVALS, FRACTURING OR STIMULATING, PHYSICAL CHANGE, ETC. 2). THE WELL LOG WHICH IS A SYSTEMATIC DETAILED GEOLOGICAL RECORD OF ALL FORMATION INCLUDING COAL ENCOUNTERED BY THE WELLBORE.

Signed: Joseph P. Aman
 By: Joseph P. Aman
 Date: September 2, 2004

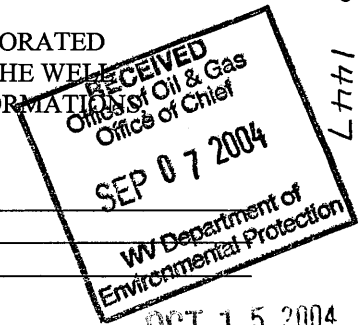

OCT 15 2004