

TOPO. LOC.
WADESTOWN QUAD
7 1/2' SERIES

7,125'

LATITUDE 39° 40' 00"

LONGITUDE 80° 17' 30"

6,375'

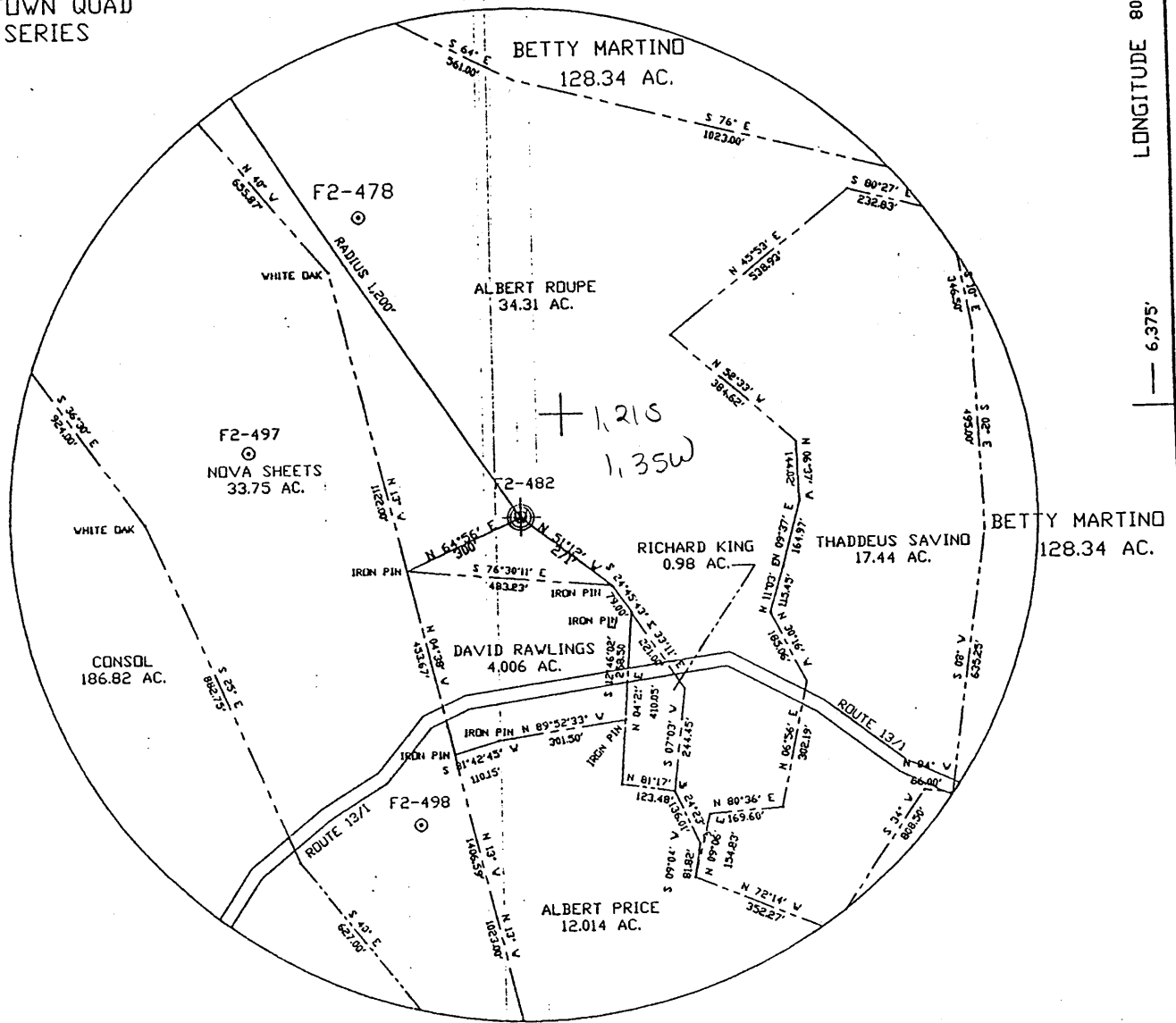

FILE NO. F2-2-319
DRAWING NO. F2-2-482
SCALE 1"=400'
MINIMUM DEGREE OF
ACCURACY 1/2500'
PROVEN SOURCE OF
ELEVATION USGS B.M.

I THE UNDERSIGNED, HEREBY CERTIFY
THAT THIS PLAT IS CORRECT TO THE
BEST OF MY KNOWLEDGE AND BELIEF AND
SHOWS ALL THE INFORMATION REQUIRED
BY LAW AND THE REGULATIONS ISSUED
AND PRESCRIBED BY THE DEPARTMENT OF
MINES.
(SIGNED) *John F. Ewell Jr.*

R.P.E. UI33 L.L.S.

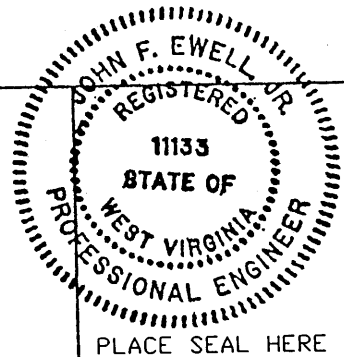

(+) DENOTES LOCATION OF
WELL ON UNITED STATES
TOPOGRAPHIC MAPS

DATE SEPTEMBER 10, 2002
OPERATOR'S WELL NO. F2-482
API WELL NO.

FORM IV-6

STATE OF WEST VIRGINIA
DEPARTMENT OF ENVIRONMENTAL PROTECTION
OIL AND GAS DIVISION

47-061-01458P
STATE COUNTY PERMIT

(8-78

WELL TYPE: OIL X GAS LIQUID INJECTION WASTE DISPOSAL
(IF GAS, PRODUCTION STORAGE) DEEP SHALLOW X
LOCATION: ELEVATION 1,266' WATERSHED RIGHT BRANCH MIRACLE RUN
DISTRICT BATTELLE COUNTY MONONGALIA
QUADRANGLE WADESTOWN
SURFACE OWNER BESSIE AND ALBERT ROUPE ACREAGE 34.3 AC.
OIL & GAS ROYALTY OWNER SOUTH PENN OIL CO. LEASE ACREAGE
LEASE NO. 1-SP (CYNTHIA KENT)
PROPOSED WORK: DRILL CONVERT DRILL DEEPER REDRILL X FRACTURE OR
STIMULATE PLUG OFF OLD FORMATION PERFORATE NEW
FORMATION OTHER PHYSICAL CHANGE IN WELL (SPECIFY)

PLUG AND ABANDON CLEAN OUT AND REPLUG X
TARGET FORMATION GORDON SAND ESTIMATED DEPTH 3,300'
WELL OPERATOR EASTERN ASSOC. COAL CORP DESIGNATED AGENT EDWARD Y. HOY
ADDRESS 1044 MIRACLE RUN ROAD ADDRESS 1044 MIRACLE RUN ROAD
FAIRVIEW WV, 26570 FAIRVIEW WV, 26570

was 061 70912 ✓

SEP 20 2002

MONO 1458P

