

10001.00'

(+) DENOTES LOCATION OF WELL ON U.S.G.S. TOPOGRAPHIC MAP

LATITUDE 39 37' 30"

TIMOTHY GREIG ET.AL.

N

LONGITUDE 80 17' 30"

3850.00'

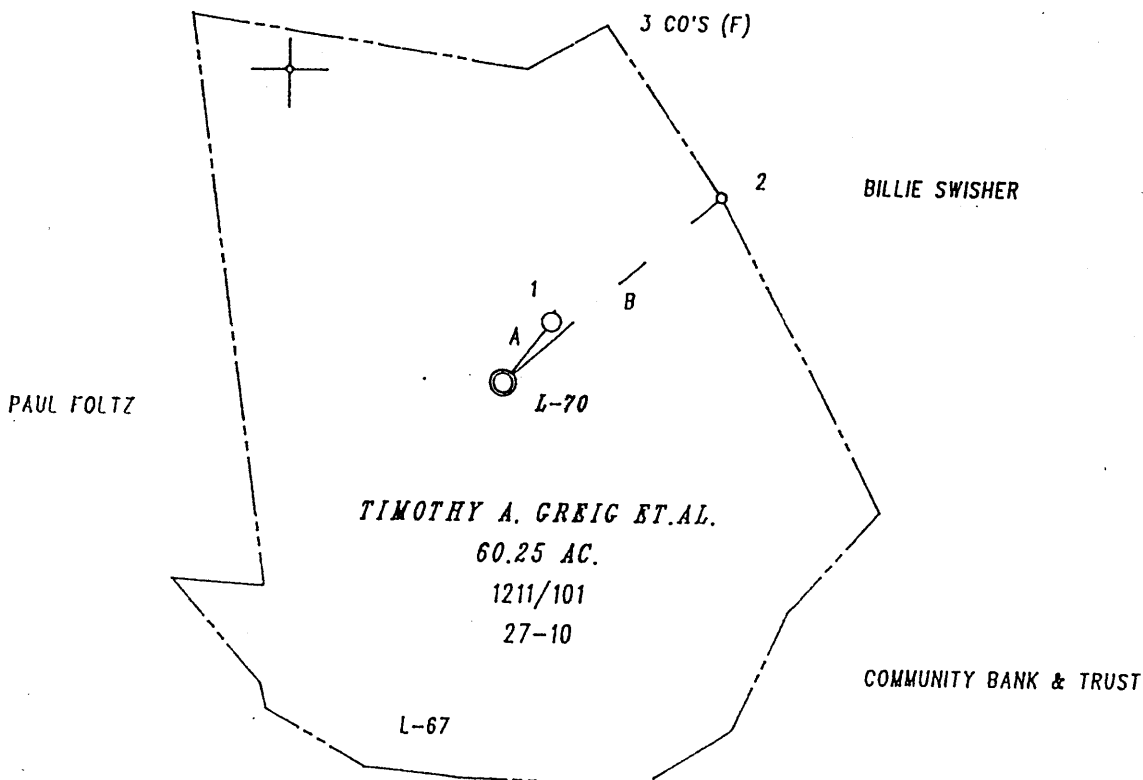

TIMOTHY A. GREIG ET.AL.  
60.25 AC.  
1211/101  
27-10

BILLIE SWISHER

PAUL FOLTZ

L-67

COMMUNITY BANK & TRUST

GLORIA HAMMACK

TIES

A - 38 34 28 205.87'  
B - 49 01 12 760.40'

NOTE :

- 1) CONSOLIDATION COAL COMPANY ET.AL. OWN THE MINERAL ON THIS TRACT.
- 2) THIS WELL IS AN EXISTING VENTILATION BORE-HOLE BEING CONVERTED TO A CBM GOB WELL.

LANDMARK DESCRIPTION

- 1 - PLUGGED WELL (no #)
- 2 - 3/4" IR(S) IN WALNUT STUMP (F)

FILE NO. 02-HH-27  
 DRAWN BY : R.A. KITZMILLER  
 SCALE : 1 : 500'  
 MIN. DEGREE OF ACCURACY 1 / 200'  
 PROVEN SOURCE OF ELEVATION :  
 SPOT ELEVATION

I THE UNDERSIGNED, HEREBY CERTIFY THAT THIS PLAT IS CORRECT TO THE BEST OF MY KNOWLEDGE AND BELIEF AND SHOWS ALL THE INFORMATION REQUIRED BY LAW AND THE REGULATIONS ISSUED AND PRESCRIBED BY THE DIVISION OF ENVIRONMENTAL PROTECTION.

(SIGNED) *Robert A. Kitzmiller*  
 Professional Surveyor No. 635

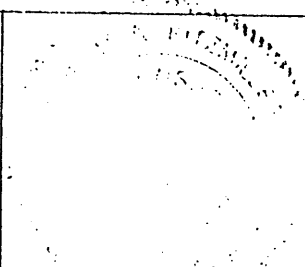

WV. DEPT. OF ENVIRONMENTAL PROTECTION  
 OFFICE OF OIL AND GAS DIVISION  
 1356 HANSFORD STREET  
 CHARLESTON, WV. 25301



DATE MARCH 11, 20 03  
 OPERATOR'S WELL NO. L-70  
 API WELL NO.  
 47 - 061 - 1471C  
 STATE COUNTY PERMIT NO.

WELL TYPE: OIL  GAS  CBM  LIQUID INJECTION  WASTE DISPOSAL   
 IF "GAS", PRODUCTION  STORAGE  DEEP  SHALLOW   
 LOCATION: ELEVATION 1305' WATERSHED RIGHT BRANCH OF MIRACLE RUN  
 DISTRICT BATTELLE COUNTY MONONGALIA  
 QUADRANGLE MANNINGTON NEAREST TOWN ST. LEO  
 SURFACE OWNER TIMOTHY A. GREIG ET.AL. ACREAGE 60.25 AC.  
 OIL & GAS ROYALTY OWNER \* See Note LEASE ACREAGE ---  
 LEASE NO. ---

PROPOSED WORK: DRILL  CONVERT  DRILL DEEPER  REDRILL  FRACTURE OR STIMULATE   
 PLUG OFF OLD FORMATION  PERFORATE NEW FORMATION   
 OTHER PHYSICAL CHANGE IN WELL (SPECIFY) EXISTING VENTILATION BOREHOLE BEING CONVERTED  
 PLUG AND ABANDON CLEAN OUT AND REPLUG  TO GOB WELL. **MAR 28 2003**  
 TARGET FORMATION PITTSBURGH ESTIMATED DEPTH 874'  
 WELL OPERATOR CNX GAS COMPANY LLC. (NORTH) DESIGNATED AGENT EDWIN L. MERRIFIELD  
 ADDRESS 1800 WASHINGTON ROAD ADDRESS 116 1/2 HUNSAKER STREET  
 PITTSBURGH, PA. 15421-1421 FAIRMONT, WV. 26554

PRECISION SURVEYS FORM IV-6

MONO COUNTY 1471C PERMIT NO.

(LOVERIDGE CBM 389) 6-6

State of West Virginia  
 Department of Environmental Protection  
 Office of Oil and Gas

Well Operator's Report of Well Work

Farm Name: Greig, Timothy, Etal Operator Well No.: L-70

LOCATION: Elevation: 1531 Quadrangle: Mannington

District: Battelle County: Monongalia  
 Latitude: 3850.00 Feet South of 39 Deg. 37 Min. 30 Sec.  
 Longitude: 10001.00 Feet West of 80 Deg. 17 Min. 30 Sec.

Company: CNX Gas Company LLC (North)

	Casing & Tubing	Used In Drilling	Left In Well	Cement Fill Up Cu. Ft.
Address: 1800 Washington Road Pittsburgh, PA 15241				
Agent: Edwin Merrifield				
Inspector: Steve Mossor				
Date Permit Issued: 3/27/2003				
Date Well Work Commenced: Existing Borehole				
Date Well Work Completed: Converted to well				
Verbal Plugging:				
Date Permission granted on:				
Rotary Cable Rig				
Total Depth (feet): 1100				
Fresh Water Depth (ft.):				
Salt Water Depth (ft.):				
Is coal being mined in area (N/Y)? No				
Coal Depths (ft.): 1085				

OPEN FLOW DATA

Producing formation Pittsburgh Coal Seam Pay zone depth (ft) 1085  
 Gas: Initial open flow 38 MCF/d Oil: Initial open flow 0 Bbl/d  
 Final open flow 38 MCF/d Final open flow 0 Bbl/d  
 Time of open flow between initial and final tests 0 Hours  
 Static rock pressure 1 psig (surface pressure) after - Hours

Second producing formation None Pay zone depth (ft) \_\_\_\_\_  
 Gas: Initial open flow \_\_\_\_\_ MCF/d Oil: Initial open flow \_\_\_\_\_ Bbl/d  
 Final open flow \_\_\_\_\_ MCF/d Final open flow \_\_\_\_\_ Bbl/d  
 Time of open flow between initial and final tests \_\_\_\_\_ Hours  
 Static rock pressure \_\_\_\_\_ psig (surface pressure) after \_\_\_\_\_ Hours

NOTE: ON BACK OF THIS FORM PUT THE FOLLOWING: 1). DETAILS OF PERFORATED INTERVALS, FRACTURING OR STIMULATING, PHYSICAL CHANGE, ETC. 2). THE WELL LOG WHICH IS A SYSTEMATIC DETAILED GEOLOGICAL RECORD OF ALL FORMATIONS INCLUDING COAL ENCOUNTERED BY THE WELLBORE.

Signed: Joseph P. Aman  
 By: Joseph P. Aman  
 Date: September 2, 2004

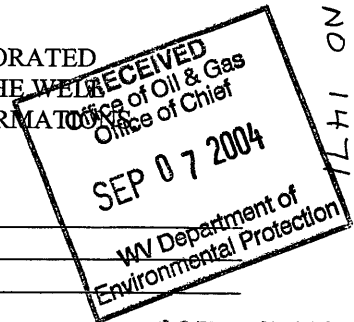

OCT 15 2004

MONO 1471