

NAD 27 WV North Coor.
 N 438,791 E 1,773,695

OK
 GAE

(+) DENOTES LOCATION OF WELL ON UNITED STATES TOPOGRAPHIC MAPS

FILE NUMBER: M 8 P 31.3
 DRAWING NUMBER: _____
 SCALE: 1" = 200'
 MINIMUM DEGREE OF ACCURACY: 1 in 2500
 PROVEN SOURCE OF ELEVATION: GPS Survey (submeter)

I THE UNDERSIGNED, HEREBY CERTIFY THAT THIS PLAT IS CORRECT TO THE BEST OF MY KNOWLEDGE AND BELIEF AND SHOWS ALL THE INFORMATION REQUIRED BY LAW AND THE REGULATIONS ISSUED AND PRESCRIBED BY THE DEPARTMENT OF ENERGY.

(SIGNED) J. Michael Evans
 J. Michael Evans, PS 900

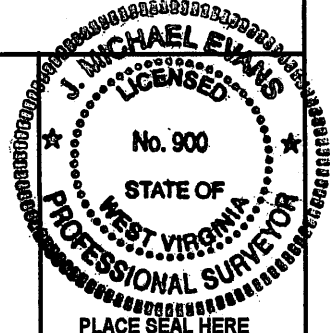

STATE OF WEST VIRGINIA
 DIVISION OF ENVIRONMENTAL PROTECTION
 OFFICE OF OIL AND GAS
 #10 McJUNKIN ROAD
 NITRO, WV 25143-2606
 FORM WW-6

LAND SURVEYING SERVICES
 21 CEDAR LANE, BRIDGEPORT, WV 26330
 PHONE: 304-842-2018 OR 842-5762

DATE: August 2, 2003

OPERATORS WELL NO.: 6360

API WELL NO. 47 - 061 - 01482
 STATE COUNTY PERMIT

WELL TYPE: OIL GAS LIQUID INJECTION WASTE DISPOSAL
 (IF "GAS") PRODUCTION STORAGE DEEP SHALLOW
 LOCATION: ELEVATION 1,105' WATERSHED West Virginia Fork
 DISTRICT Battelle COUNTY Monongalia
 QUADRANGLE Wadestown LEASE NUMBER L500232

SURFACE OWNER Bernard A. Raber et ux. ACREAGE 6.85
 OIL & GAS ROYALTY OWNER Edna Bean et. al. or others LEASE ACREAGE 46.67

PROPOSED WORK: DRILL CONVERT DRILL DEEPER REDRILL FRACTURE OR STIMULATE PLUG OFF OLD FORMATION
 PERFORATE NEW FORMATION OTHER PHYSICAL CHANGE (SPECIFY) 5 2005

TARGET FORMATION Bayard ESTIMATED DEPTH 3410'
 PLUG & ABANDON CLEAN OUT & REPLUG

WELL OPERATOR DOMINION EXPLORATION & PRODUCTION, INC. DESIGNATED AGENT Rodney J. Biggs
 ADDRESS P. O. Box 1248, Jane Lew, WV 26378 ADDRESS P. O. Box 1248, Jane Lew, WV 26378

MONO 1482 CANC.

LATITUDE 39 - 42 - 30

LONGITUDE 80 - 17 - 30

WELL REFERENCES:

N29W, 45.75' to 1 1/4" iron pipe, sm. Wild Cherry Witness S82E, 184' to mine roof bolt corner & tall corner post

3,575' West
2,335' South

7.5'

Gail Freeland

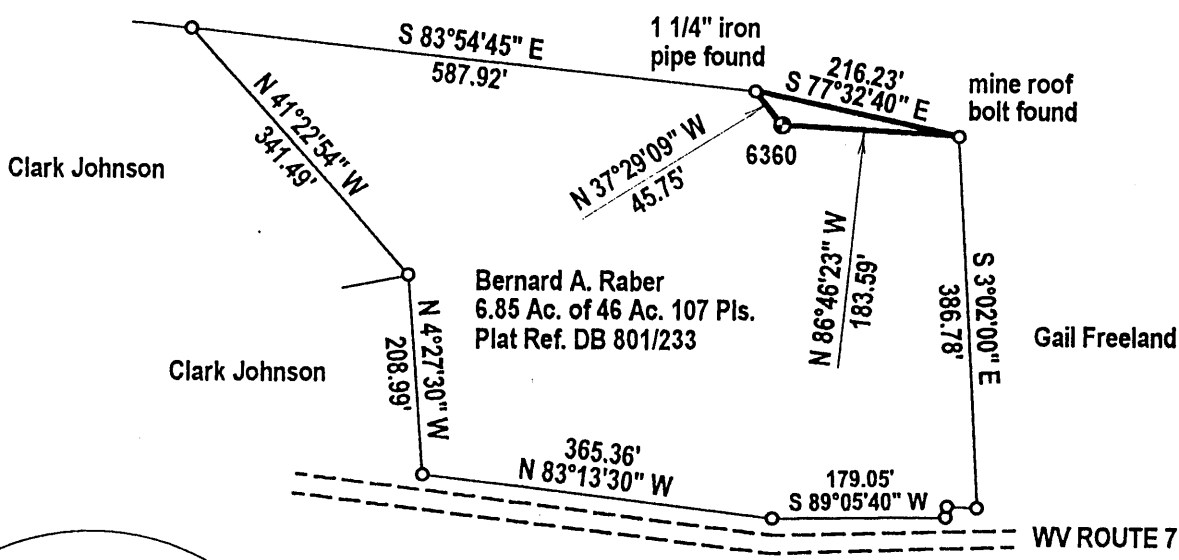

NORTH

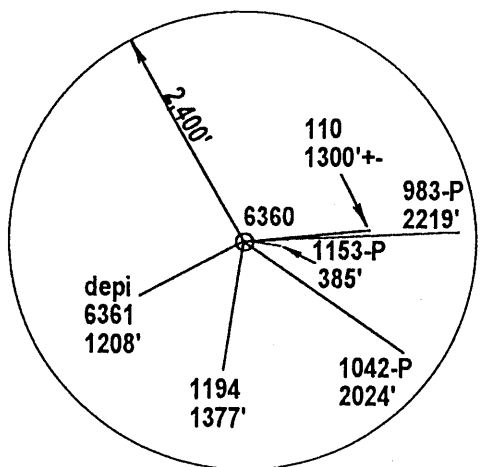

OK
GAE

NAD 27 WV North Coor.
N 438,791 E 1,773,695

(+) DENOTES LOCATION OF WELL ON UNITED STATES TOPOGRAPHIC MAPS

FILE NUMBER: M 8 P 31.3

DRAWING NUMBER: _____

SCALE: 1" = 200'

MINIMUM DEGREE OF ACCURACY: 1 in 2500

PROVEN SOURCE OF ELEVATION: GPS Survey (submeter)

I THE UNDERSIGNED, HEREBY CERTIFY THAT THIS PLAT IS CORRECT TO THE BEST OF MY KNOWLEDGE AND BELIEF AND SHOWS ALL THE INFORMATION REQUIRED BY LAW AND THE REGULATIONS ISSUED AND PRESCRIBED BY THE DEPARTMENT OF ENERGY.

(SIGNED) J. Michael Evans
J. Michael Evans, PS 900

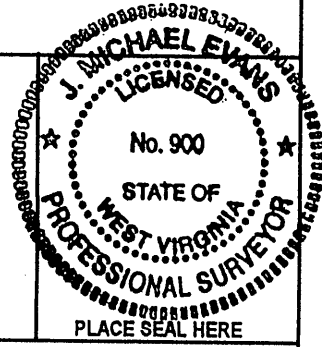

STATE OF WEST VIRGINIA
DIVISION OF ENVIRONMENTAL PROTECTION
OFFICE OF OIL AND GAS
#10 McJUNKIN ROAD
NITRO, WV 25143-2506
FORM WW-6

LAND SURVEYING SERVICES
21 CEDAR LANE, BRIDGEPORT, WV 26330
PHONE: 304-842-2018 OR 842-5762

DATE: August 2, 2003

WELL TYPE: OIL GAS LIQUID INJECTION WASTE DISPOSAL
(IF "GAS") PRODUCTION STORAGE DEEP SHALLOW

LOCATION: ELEVATION 1,105' WATERSHED West Virginia Fork
DISTRICT Battelle COUNTY Monongalia
QUADRANGLE Wadestown

SURFACE OWNER Bernard A. Raber et ux. LEASE NUMBER L 500232
OIL & GAS ROYALTY OWNER Edna Bean et. al. or others ACREAGE 6.85
LEASE ACREAGE 46.67

PROPOSED WORK: DRILL CONVERT DRILL DEEPER REDRILL FRACTURE OR STIMULATE PLUG OFF OLD FORMATION
PERFORATE NEW FORMATION OTHER PHYSICAL CHANGE (SPECIFY) _____

TARGET FORMATION Bayard PLUG & ABANDON CLEAN OUT & REPLUG
ESTIMATED DEPTH 3410'

WELL OPERATOR DOMINION EXPLORATION & PRODUCTION, INC. DESIGNATED AGENT Rodney J. Biggs
ADDRESS P. O. Box 1248, Jane Lew, WV 26378 ADDRESS P. O. Box 1248, Jane Lew, WV, 26378

COUNTY NAME MONO
PERMIT 1482

AUG 5 2003