





Diversified Gas & Oil Corporation
 100 Diversified Way
 Pikeville KY, 41051

47-061-01529

Well Plugging Map

Legend

-  Well
-  Access Road
-  Pits
-  Pad
-  Public Roads

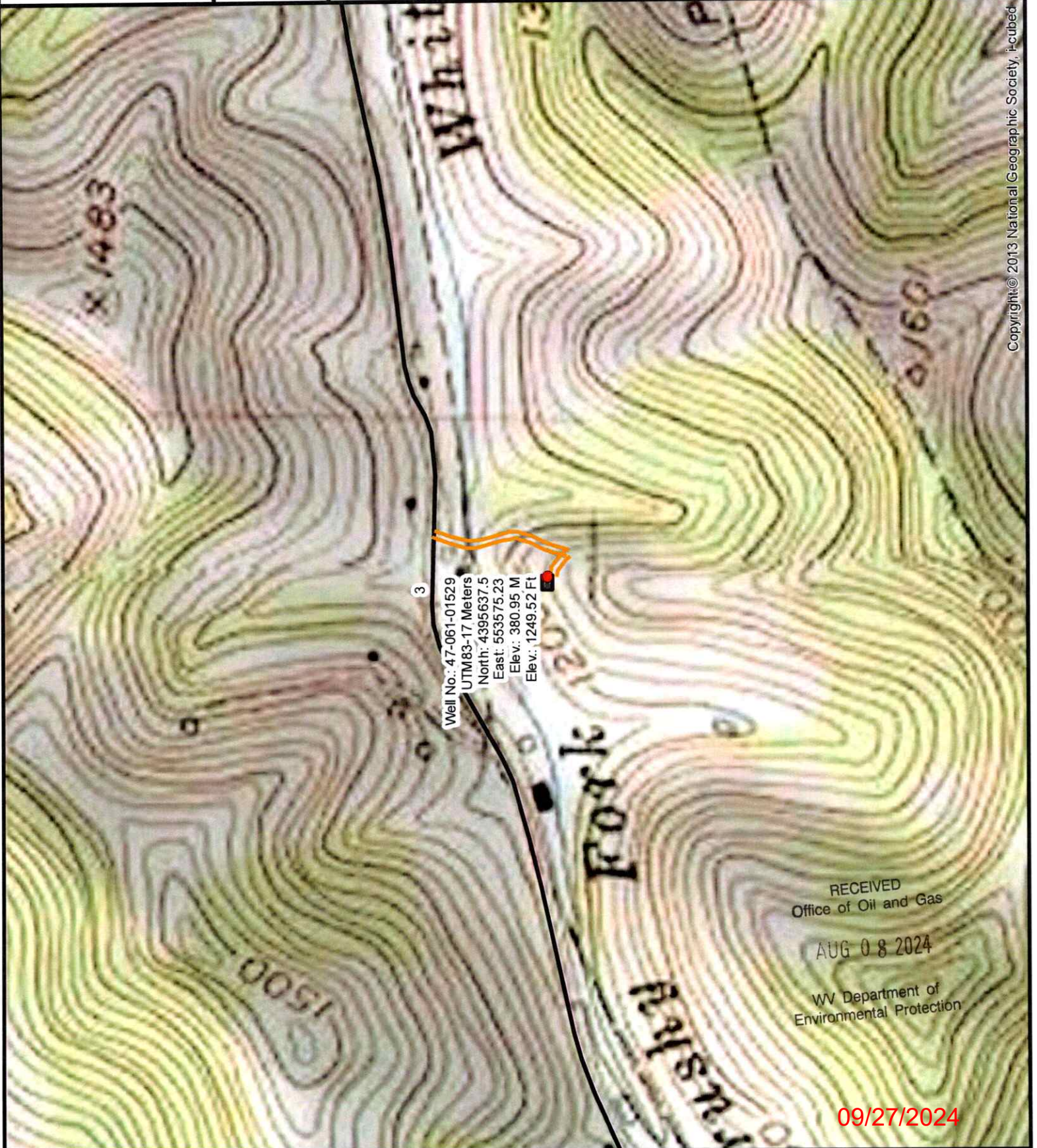
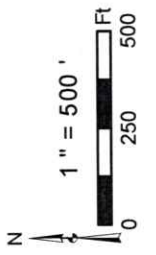
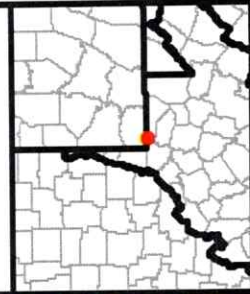

Well No.: 47-061-01529
 UTM 83-17 Meters
 North: 4395637.5
 East: 553575.23
 Elev.: 380.95 M
 Elev.: 1249.52 Ft

RECEIVED
 Office of Oil and Gas
 AUG 08 2024
 WV Department of
 Environmental Protection

09/27/2024







Diversified Gas & Oil Corporation
 100 Diversified Way
 Pikeville KY, 41051

47-061-01529

Well Plugging Map

Legend

- Well
-  Access Road
-  Pits
-  Pad
-  Public Roads

RECEIVED
 Office of Oil and Gas

AUG 08 2024

WV Department of
 Environmental Protection

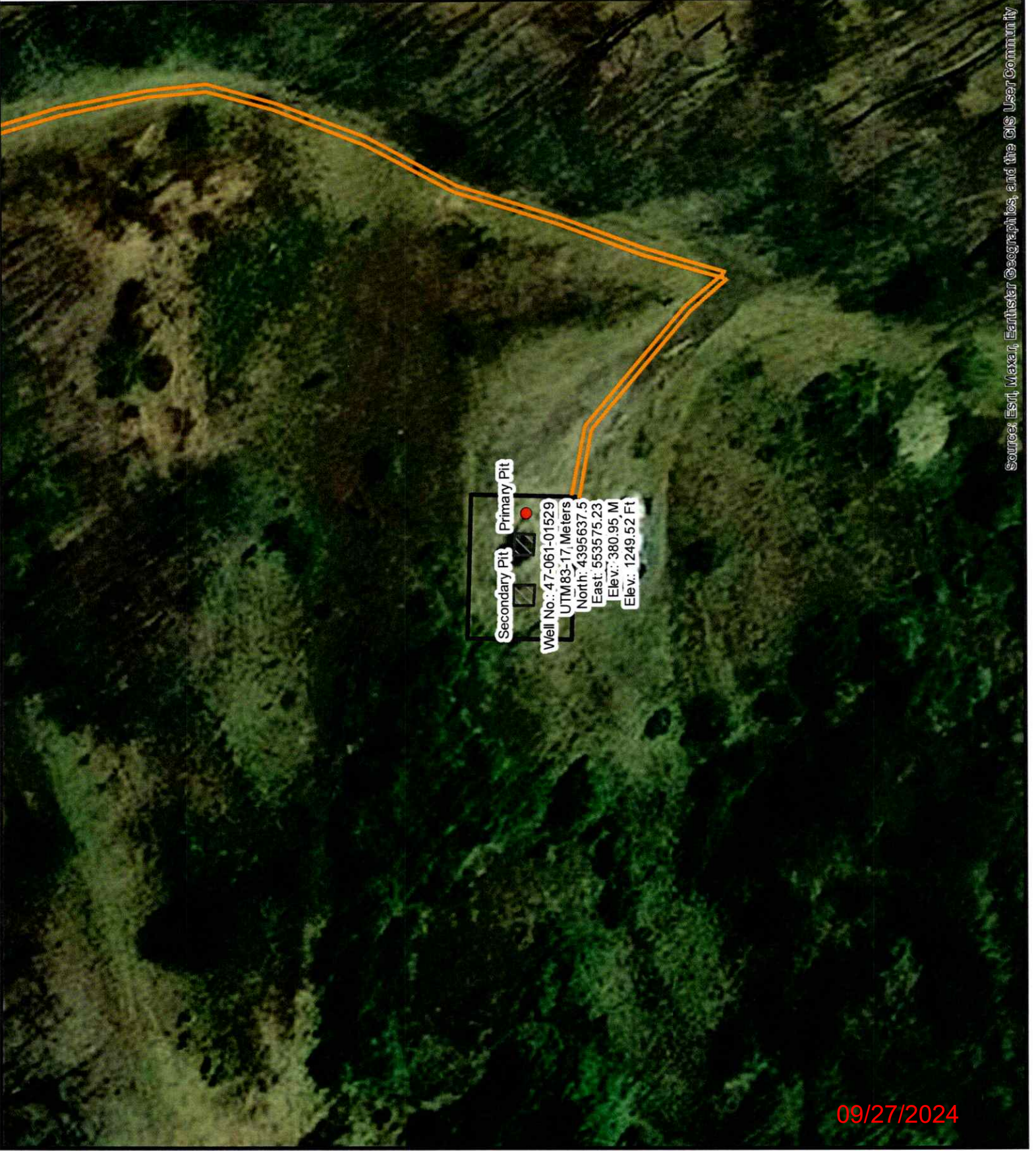
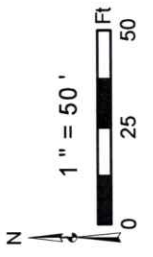
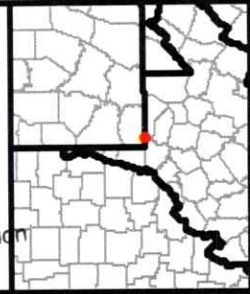

Secondary Pit Primary Pit

Well No.: 47-061-01529
 UTM 83-17, Meters
 North: 4395637.5
 East: 553575.23
 Elev.: 380.95, M
 Elev.: 1249.52 Ft

Source: Esri, Maxar, Earthstar Geographics, and the GIS User Community

09/27/2024



West Virginia Department of Environmental Protection
Office of Oil and Gas
WELL LOCATION FORM: GPS

API: 4706101529 WELL NO.: SC14

FARM NAME: Moore

RESPONSIBLE PARTY NAME: Diversified Production, LLC

COUNTY: Monongalia DISTRICT: Batelle

QUADRANGLE: Hundred 7.5'

SURFACE OWNER: Edgar A Moore, Jr. & Seth Allen Moore

ROYALTY OWNER: Terra Firma Company & Consolidation Coal Company

UTM GPS NORTHING: 4395637.5

UTM GPS EASTING: 553575.23 GPS ELEVATION: 1249.52'

The Responsible Party named above has chosen to submit GPS coordinates in lieu of preparing a new well location plat for a plugging permit or assigned API number on the above well. The Office of Oil and Gas will not accept GPS coordinates that do not meet the following requirements:

- Datum: NAD 1983, Zone: 17 North, Coordinate Units: meters, Altitude: height above mean sea level (MSL) – meters.
- Accuracy to Datum – 3.05 meters
- Data Collection Method:

Survey grade GPS ____: Post Processed Differential ____

Real-Time Differential ____

Mapping Grade GPS X: Post Processed Differential X

Real-Time Differential ____

RECEIVED
Office of Oil and Gas

AUG 08 2024

WV Department of
Environmental Protection

- Letter size copy of the topography map showing the well location.**

I the undersigned, hereby certify this data is correct to the best of my knowledge and belief and shows all the information required by law and the regulations issued and prescribed by the Office of Oil and Gas.

Chris Veazey
Signature

Chris Veazey - Director of Administration
Title

7/31/24
Date

09/27/2024