

Address R. 1

01/31/2025

Well# SC-5P
WADESTOWN WV, PA 7.5' Quad
Scale: 1" = 2000'

BATTLE

Well# SC-5P

RECEIVED
Office of Oil and Gas
DEC 04 2024
WV Department of
Environmental Protection

Saint Leo

Access R. 1

01/31/2025

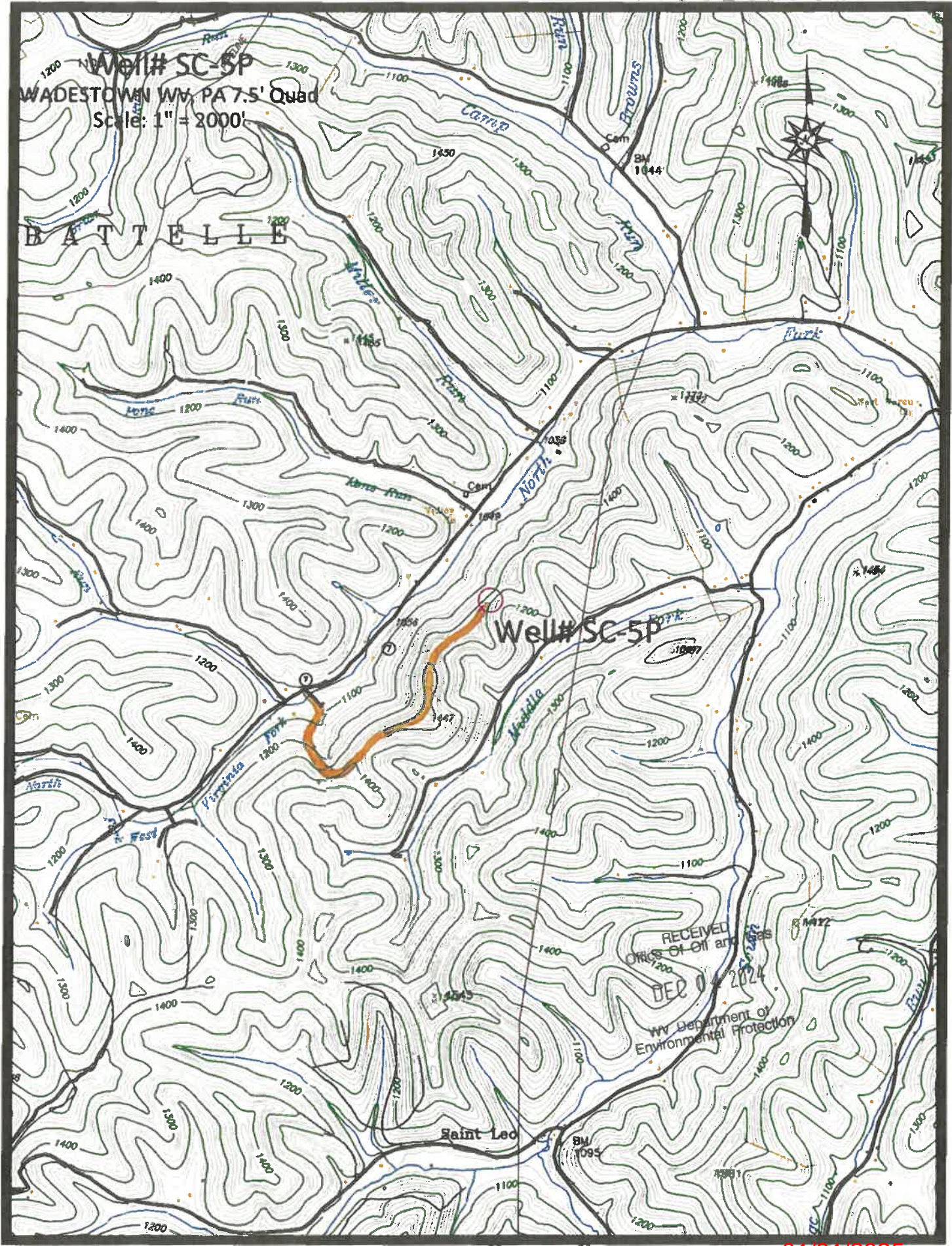

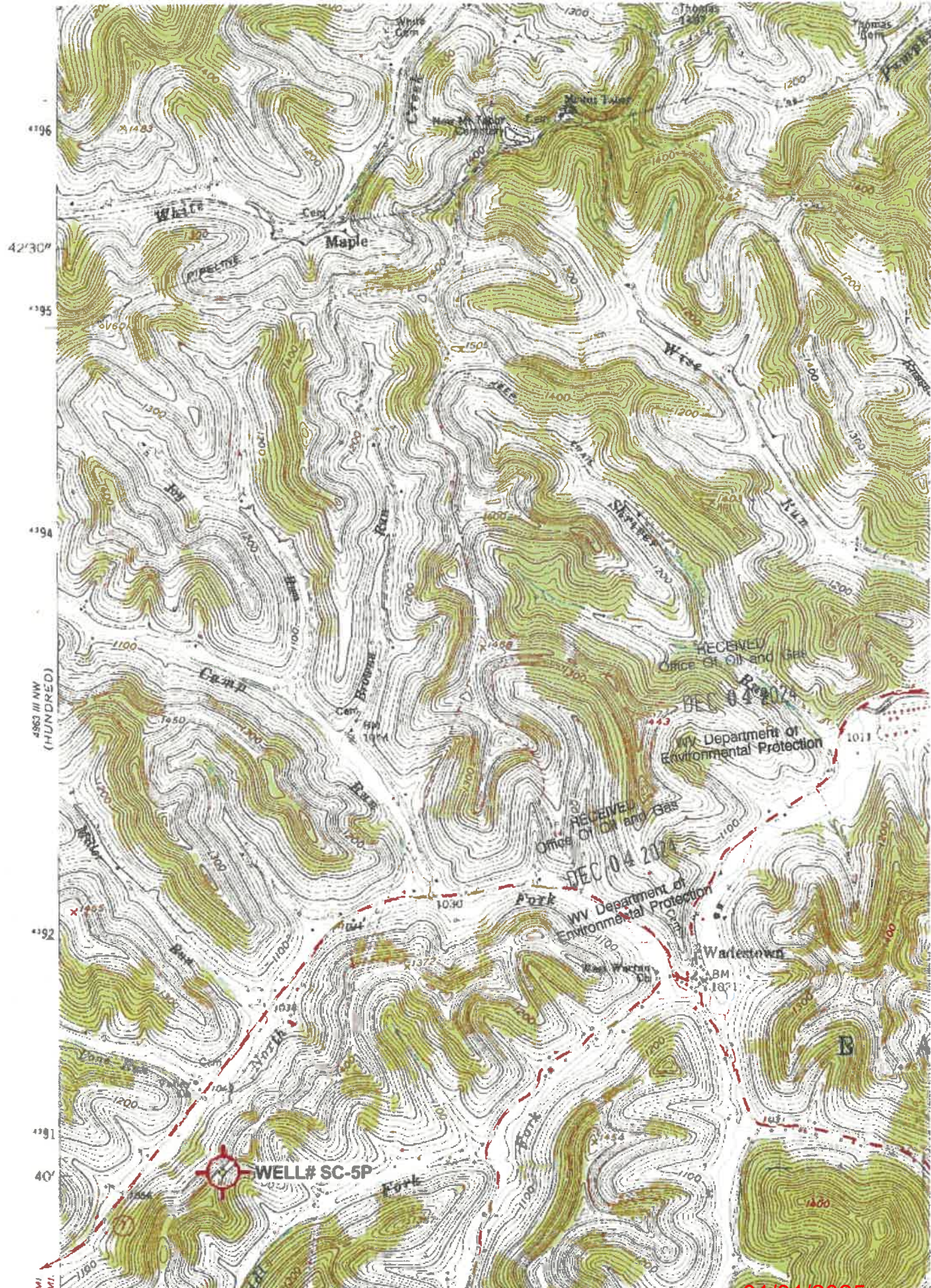

4706101552P

WW-7
8-30-06



West Virginia Department of Environmental Protection
Office of Oil and Gas

WELL LOCATION FORM: GPS

API: 47-061-01552 WELL NO.: SC-5P

FARM NAME: RALPH & BETTY JO SIX

RESPONSIBLE PARTY NAME: WEST VIRGINIA LAND RESOURCES INC.

COUNTY: MONONGALIA DISTRICT: BATTELLE

QUADRANGLE: WADESTOWN W.VA, PA

SURFACE OWNER: RDFS LLC.

ROYALTY OWNER: _____

UTM GPS NORTHING: 4,390,971 m

UTM GPS EASTING: 554,434 m GPS ELEVATION: 399 m

RECEIVED
Office Of Oil and Gas
APR 20 2024
West Virginia Department of Environmental Protection

The Responsible Party named above has chosen to submit GPS coordinates in lieu of preparing a new well location plat for a plugging permit or assigned API number on the above well. The Office of Oil and Gas will not accept GPS coordinates that do not meet the following requirements:

1. Datum: NAD 1983, Zone: 17 North, Coordinate Units: meters, Altitude: height above mean sea level (MSL) – meters.
2. Accuracy to Datum – 3.05 meters
3. Data Collection Method:

Survey grade GPS : Post Processed Differential _____
Real-Time Differential

Mapping Grade GPS _____ : Post Processed Differential _____
Real-Time Differential _____

4. Letter size copy of the topography map showing the well location.

I the undersigned, hereby certify this data is correct to the best of my knowledge and belief and shows all the information required by law and the regulations issued and prescribed by the Office of Oil and Gas.

Signature

PS 2002

Title

MARCH 7, 2024

Date

01/31/2025