

# MADIA LEASE 171.50 ACRES± WELL NO. S-516-2

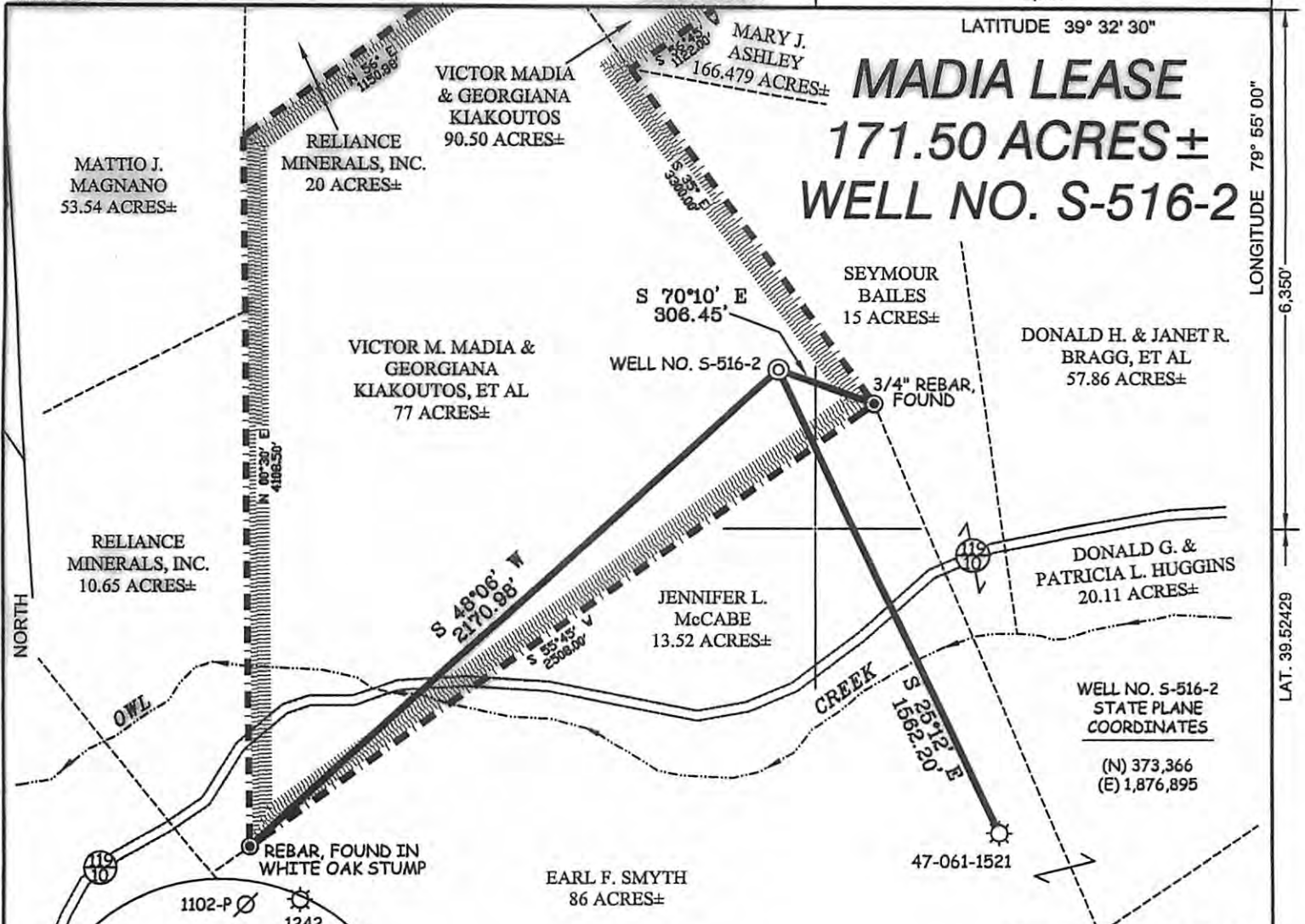

### NOTES ON SURVEY

1. TIES TO WELLS AND CORNERS ARE BASED ON GRID NORTH FOR THE WV STATE PLANE COORDINATE SYSTEM SOUTH ZONE NAD '27.
2. TIES TO REFERENCES ARE BASED ON MAGNETIC NORTH 08/14/09.
3. LEASE BOUNDARY SHOWN HEREON TAKEN FROM DEED BOOK.
4. SURFACE OWNER AND ADJOINER INFORMATION TAKEN FROM THE ASSESSOR AND COUNTY CLERK RECORDS OF MONONGALIA COUNTY IN JULY, 2009.
5. WELL LAT./LONG. (NAD'27) ESTABLISHED BY DGPS(SUBMETER MAPPING GRADE).

### REFERENCES

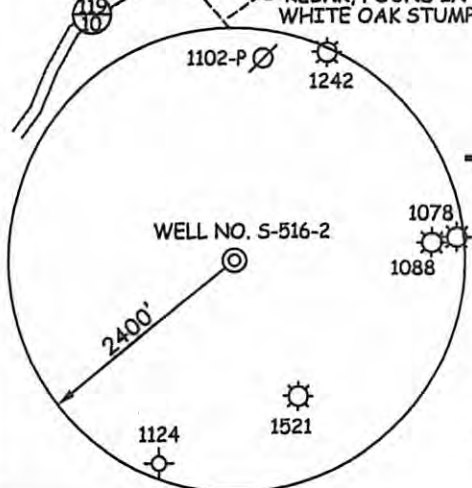
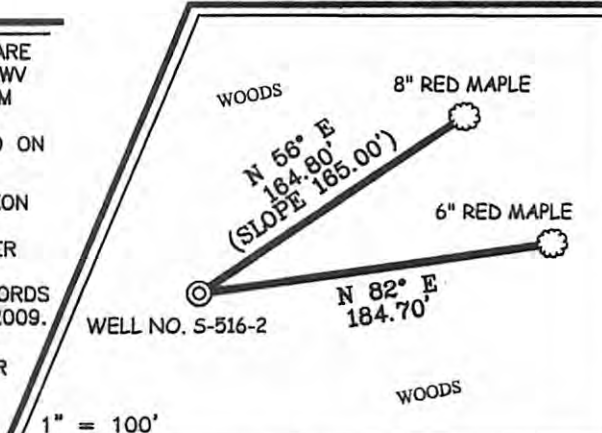

I THE UNDERSIGNED, HEREBY CERTIFY THAT THIS PLAT IS CORRECT TO THE BEST OF MY KNOWLEDGE AND BELIEF AND SHOWS ALL THE INFORMATION REQUIRED BY LAW AND THE REGULATIONS ISSUED AND PRESCRIBED BY THE DIVISION OF ENVIRONMENTAL PROTECTION.

P.S. 677

*Gregory A. Smith*



(+) DENOTES LOCATION OF WELL ON UNITED STATES TOPOGRAPHIC MAPS.  
DATE AUGUST 26, 20 09  
OPERATORS WELL NO. MADIA #S-516-2  
API WELL NO. 47-061-01606  
STATE WV COUNTY CLINTON PERMIT CANCELLED

MINIMUM DEGREE OF ACCURACY 1/2500 FILE NO. 7276PS-516-2 (283-57)  
PROVEN SOURCE OF ELEVATION DGPS (SUBMETER MAPPING GRADE) SCALE 1" = 500'

STATE OF WEST VIRGINIA  
DIVISION OF ENVIRONMENTAL PROTECTION  
OFFICE OF OIL AND GAS



WELL TYPE: OIL  GAS  LIQUID INJECTION  WASTE DISPOSAL  IF "GAS" PRODUCTION  STORAGE  DEEP  SHALLOW

LOCATION: ELEVATION 1,457' WATERSHED OWL CREEK  
DISTRICT CLINTON COUNTY MONONGALIA QUADRANGLE MORGANTOWN SOUTH 7.5'

SURFACE OWNER VICTOR M. MADIA & GEORGIANA KIAKOUTOS ACREAGE 77±  
ROYALTY OWNER VICTOR M. MADIA & GEORGIANA KIAKOUTOS LEASE ACREAGE 171.50±  
PROPOSED WORK: LEASE NO. 10284  
DRILL  CONVERT  DRILL DEEPER  REDRILL  FRACTURE OR STIMULATE  PLUG OFF OLD   
FORMATION  PERFORATE NEW FORMATION  PLUG AND ABANDON  CLEAN OUT AND REPLUG  OTHER   
PHYSICAL CHANGE IN WELL (SPECIFY) \_\_\_\_\_ TARGET FORMATION BALLTOWN  
ESTIMATED DEPTH 4,000'

WELL OPERATOR STALNAKER ENERGY CORP. DESIGNATED AGENT RON STALNAKER  
ADDRESS P.O. BOX 178 ADDRESS P.O. BOX 178  
GLENNVILLE, WV 26351 GLENNVILLE, WV 26351 **10/10/2014**

COUNTY NAME  
PERMIT