

LATITUDE 39° 37' 30"

8,442'

2,138'

LONGITUDE 80° 12' 30"

TOPO. LOC.
GRANT TOWN QUAD.
7 1/2' SERIES

BOYD STARKEY
Map 19
Parcel 23

KENETH ALBERT
Map 26
Parcel 12

CLARENCE PAYTON
Map 26
Parcel 11

ROSE FLUHARTY
Map 26
Parcel 13

WILLIAM ICE
Map 26
Parcel 10.3

ELLEN CURFMAN
08-26-14
76.12 ACRES

NORTH

WELL LOCATION
UTM, NAD 83
17-84W to 78W, Meters
N: 4385772.706
E: 565396.532

FILE NO. WELL F2-S42
DRAWING NO. F2-S42 PLAT
SCALE 1"=400'
MINIMUM DEGREE OF
ACCURACY 1/2500'
PROVEN SOURCE OF
ELEVATION USGS B.M.

I THE UNDERSIGNED, HEREBY CERTIFY
THAT THIS PLAT IS CORRECT TO THE
BEST OF MY KNOWLEDGE AND BELIEF AND
SHOWS ALL THE INFORMATION REQUIRED
BY LAW AND THE REGULATIONS ISSUED
AND PRESCRIBED BY THE DEPARTMENT OF
MINES.

(SIGNED) *John F. Ewell Jr.*
R.P.E. 11133 L.L.S.

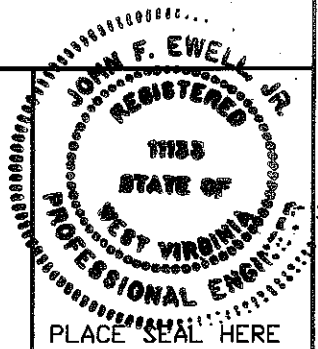

(+) DENOTES LOCATION OF
WELL ON UNITED STATES
TOPOGRAPHIC MAPS

FORM IV-6

(8-78)

DATE SEPT 24, 2012
OPERATOR'S WELL NO. F2-S42
API WELL NO.

47-061-01649P
STATE COUNTY PERMIT

STATE OF WEST VIRGINIA
DEPARTMENT OF ENVIRONMENTAL PROTECTION
OIL AND GAS DIVISION

WELL TYPE: OIL X GAS LIQUID INJECTION WASTE DISPOSAL
(IF 'GAS', PRODUCTION STORAGE DEEP SHALLOW)
LOCATION: ELEVATION 1,465' WATERSHED PAW PAW CREEK
DISTRICT CLAY COUNTY MONONGALIA
QUADRANGLE GRANT TOWN

SURFACE OWNER ELLEN CURFMAN ACREAGE 76.12
OIL & GAS ROYALTY OWNER UNKNOWN LEASE ACREAGE

LEASE NO.
PROPOSED WORK: DRILL CONVERT DRILL DEEPER REDRILL X FRACTURE OR
STIMULATE PLUG OFF OLD FORMATION PERFORATE NEW
FORMATION OTHER PHYSICAL CHANGE IN WELL (SPECIFY)

PLUG AND ABANDON CLEAN OUT AND REPLUG X
TARGET FORMATION BAYARD SAND ESTIMATED DEPTH 3,250'
WELL OPERATOR EASTERN ASSOC. COAL LLC DESIGNATED AGENT EDWARD Y. HOY
ADDRESS 1044 MIRACLE RUN ROAD ADDRESS 1044 MIRACLE RUN ROAD
FAIRVIEW WV. 26570 FAIRVIEW WV. 26570

09/28/2012

61-01649P

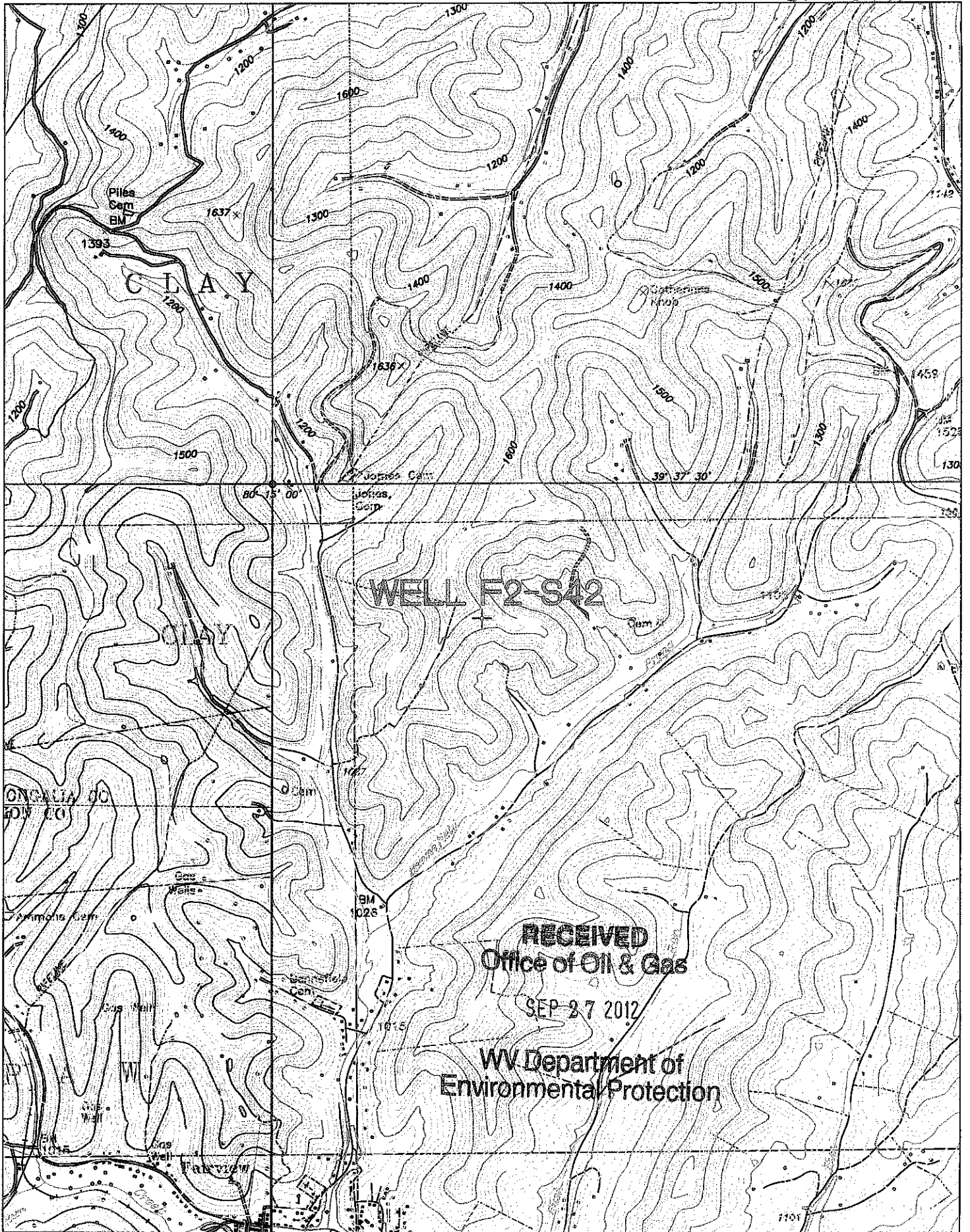

RECEIVED
Office of Oil & Gas
SEP 27 2012
WV Department of
Environmental Protection