

SURFACE HOLE DEC. LONG: 80.178298
 SURVEYED LONG: 80° 10' 41.9"

Latitude: 39° 42' 30" (NAD27)

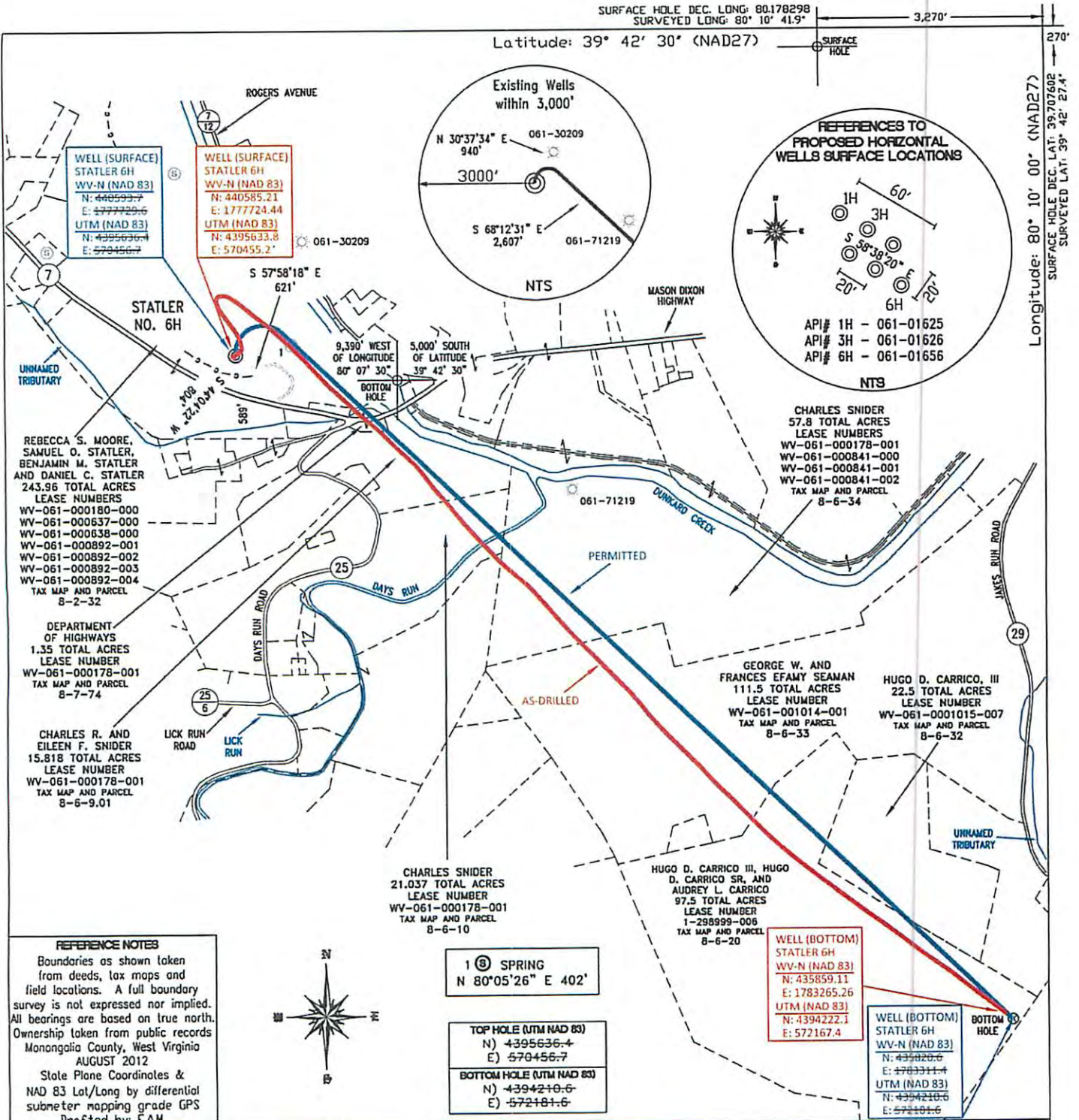

Longitude: 80° 10' 00" (NAD27)
 SURFACE HOLE DEC. LAT: 39° 42' 27.4"
 SURVEYED LAT: 39° 42' 27.4"

REFERENCE NOTES
 Boundaries as shown taken from deeds, tax maps and field locations. A full boundary survey is not expressed nor implied. All bearings are based on true north. Ownership taken from public records Monongalia County, West Virginia AUGUST 2012
 State Plane Coordinates & NAD 83 Lat/Long by differential submeter mapping grade GPS
 Drafted by: E.A.H.

1 (6) SPRING
 N 80°05'26" E 402'
 TOP HOLE (UTM NAD 83)
 N) 4395636.4
 E) 570456.7
 BOTTOM HOLE (UTM NAD 83)
 N) 4394210.6
 E) 572781.6

WELL (BOTTOM)
 STATLER 6H
 WV-N (NAD 83)
 N: 435859.11
 E: 1783265.26
 UTM (NAD 83)
 N: 4394222.1
 E: 572167.4

WELL (BOTTOM)
 STATLER 6H
 WV-N (NAD 83)
 N: 435820.6
 E: 1783311.4
 UTM (NAD 83)
 N: 4394230.6
 E: 572101.6

FILE #: NNE 008
 DRAWING #: 2010
 SCALE: PLAT = (1" = 1000')
 TICK MARKS = (1" = 2000')
 MINIMUM DEGREE OF ACCURACY: 1/200
 PROVEN SOURCE OF ELEVATION: SUBMETER MAPPING GRADE GPS

I, THE UNDERSIGNED, HEREBY CERTIFY THAT THIS PLAT IS CORRECT TO THE BEST OF MY KNOWLEDGE AND BELIEF AND SHOWS ALL THE INFORMATION REQUIRED BY LAW AND THE REGULATIONS ISSUED AND PRESCRIBED BY THE DEPARTMENT OF ENVIRONMENTAL PROTECTION.
 Signed: *[Signature]*
 L.L.S. #2124 : Ernest J. Benchek III

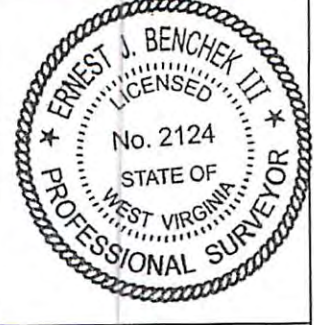

(+) DENOTES LOCATION OF WELL ON UNITED STATES TOPOGRAPHIC MAPS WVDEP
 OFFICE OF OIL & GAS
 601 57TH STREET
 CHARLESTON, WV 25304

Well Type: Oil Waste Disposal Production Deep
 Gas Liquid Injection Storage Shallow

WATERSHED: DUNKARD ELEVATION: 1,061'
 COUNTY/DISTRICT: MONONGALIA / CLAY QUADRANGLE: BLACKSVILLE, WV
 SURFACE OWNER: REBECCA S. MOORE, SAMUEL O. STATLER, BENJAMIN M. STATLER, DANIEL C. STATLER ACREAGE: 243.96 +/-
 OIL & GAS ROYALTY OWNER: REBECCA S. MOORE, SAMUEL O. STATLER, BENJAMIN M. STATLER, DANIEL C. STATLER ACREAGE: 571.465 +/-

LEASE NUMBERS: _____

DRILL CONVERT DRILL DEEPER REDRILL FRACTURE OR STIMULATE
 PLUG OFF FORMATION PERFORATE NEW FORMATION PLUG & ABANDON
 CLEAN OUT & REPLUG OTHER CHANGE (SPECIFY): _____

TARGET FORMATION: MARCELLUS ESTIMATED DEPTH: TVD: 7,860' TMD: 15,693'
 WELL OPERATOR: NORTHEAST NATURAL ENERGY LLC DESIGNATED AGENT: JOHN ADAMS
 ADDRESS: 707 VIRGINIA STREET - SUITE 1200 ADDRESS: 707 VIRGINIA STREET - SUITE 1200
 CITY: CHARLESTON STATE: WV ZIP CODE: 25301 CITY: CHARLESTON STATE: WV ZIP CODE: 25301

Received
 Office of Oil & Gas
 DEC 10 2014

DATE: MAY 28, 2014
 OPERATOR'S WELL #: STATLER NO. 6H AS-DRILLED
 API WELL #: 47 61 01656 HGA
 STATE COUNTY PERMIT

01/16/2015