

REBECCA S. MOORE,
SAMUEL O. STATLER,
BENJAMIN M. STATLER
AND DANIEL C. STATLER
243.96 TOTAL ACRES
LEASE NUMBERS
WV-061-000180-000
WV-061-000637-000
WV-061-000638-000
WV-061-000892-001
WV-061-000892-002
WV-061-000892-003
WV-061-000892-004
TAX MAP AND PARCEL
8-2-32

PROPERTY OWNER	ACRES	LEASE NUMBER	PARCEL ID
A. HELEN, ALLEN & SHEILA HIXENBAUGH	13.11	1-297413-000	08-07-27.6
B. SALLY J. & JOHN R. MEDLER	15.68	WV-061-000177-000	08-07-29.1
C. DAVID L. & CHARLOTTE BANE	1.94	WV-061-000675-000	08-07-70
D. DOUGLAS B. & VICKI L. VARNER	.92	WV-061-001022-000	08-07-69
E. ELLIS & JOY VARNER	.077	WV-061-001018-000	08-07-69.1
F. CHARLES R. & SHARON L. SNIDER	2.00	WV-061-001020-000 WV-061-001024-000	08-07-50
G. JAMES E. & JENNIFER L. THORNE	3.00	WV-061-001021-000	08-07-51
H. ARTHUR LEE MAIN	1.52	WV-061-001017-001	08-07-52
I. JOHN GREGORY & MELISSA ROSE	26.16	WV-061-000656-000	08-06-11
J. ROSEANN & ROBERT A. SHISLER	8.945	1-261064-000	08-06-11.1
K. ROSEANN & ROBERT A. SHISLER	19.41	WV-061-000844-001 WV-061-001013-000	08-06-17

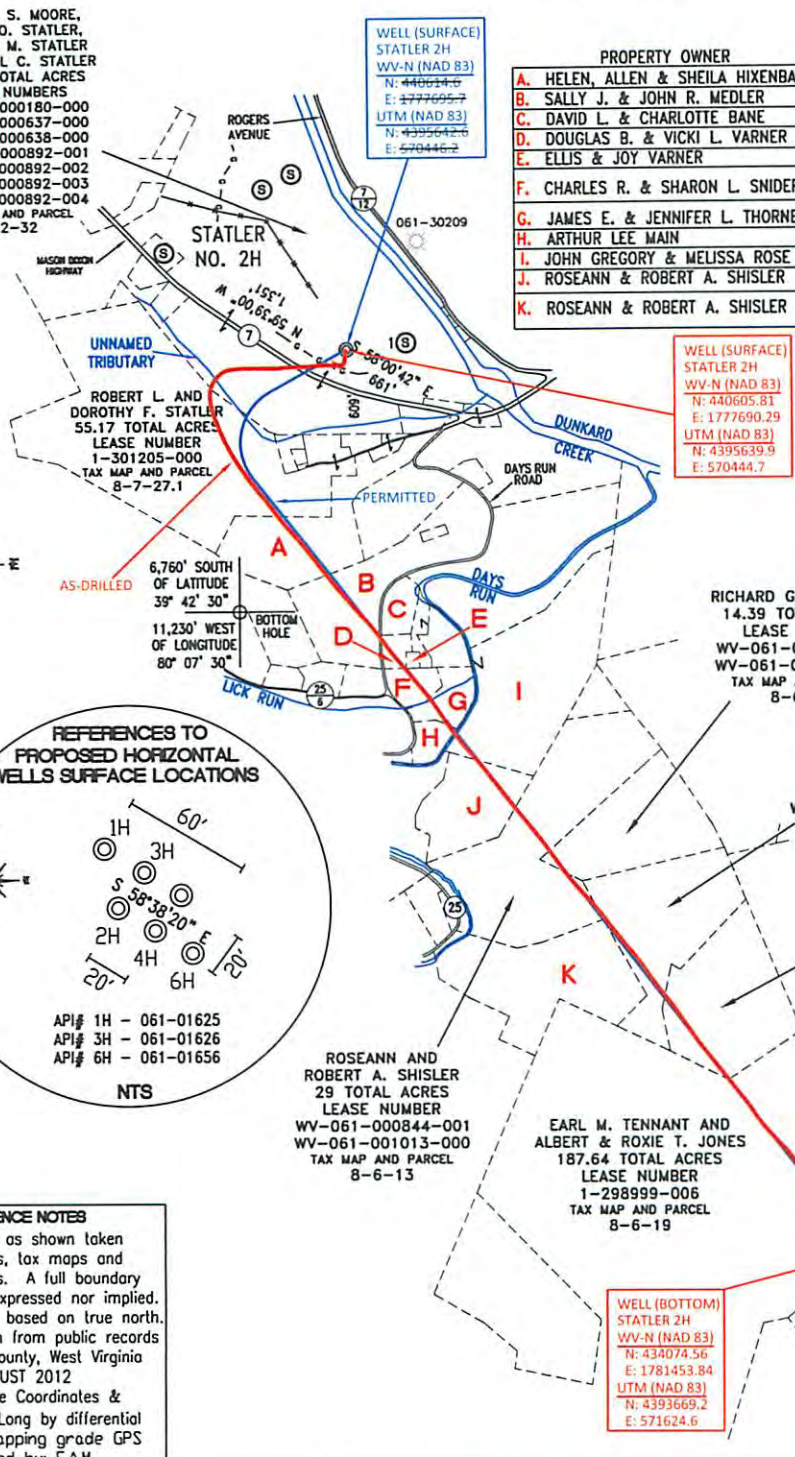

WELL (SURFACE)
STATLER 2H
WV-N (NAD 83)
N: 44065.81
E: 1777690.29
UTM (NAD 83)
N: 4395642.6
E: 570444.7

TOP HOLE (UTM NAD 83)
N) 4395642.6
E) 570444.7
BOTTOM HOLE (UTM NAD 83)
N) 4393668.9
E) 571624.5
1 (S) SPRING
N 83°34'54" E 433'

RICHARD GEMAS ET AL
14.39 TOTAL ACRES
LEASE NUMBER
WV-061-000844-001
WV-061-001013-000
TAX MAP AND PARCEL
8-6-14

ROSEANN AND
ROBERT A. SHISLER
18.23 TOTAL ACRES
LEASE NUMBER
WV-061-001023-001
TAX MAP AND PARCEL
8-6-16

HUGO D. CARRICO, III
18.2375 TOTAL ACRES
LEASE NUMBER
1-249568-000
TAX MAP AND PARCEL
8-6-18

ROSEANN AND
ROBERT A. SHISLER
29 TOTAL ACRES
LEASE NUMBER
WV-061-000844-001
WV-061-001013-000
TAX MAP AND PARCEL
8-6-13

EARL M. TENNANT AND
ALBERT & ROXIE T. JONES
187.64 TOTAL ACRES
LEASE NUMBER
1-298999-006
TAX MAP AND PARCEL
8-6-19

WELL (BOTTOM)
STATLER 2H
WV-N (NAD 83)
N: 434074.56
E: 1781453.84
UTM (NAD 83)
N: 4393669.2
E: 571624.6

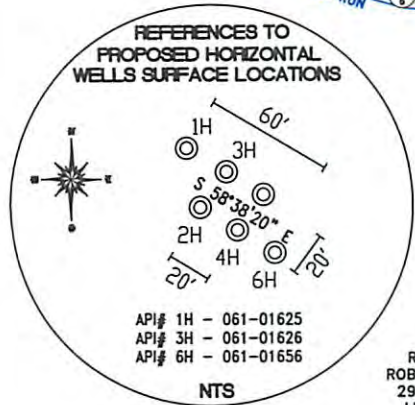
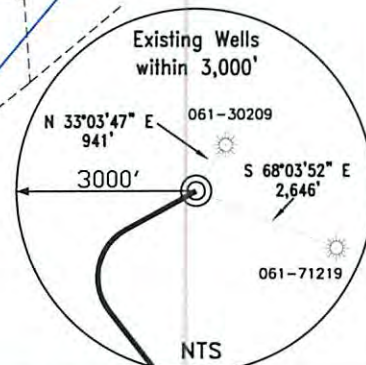

REFERENCE NOTES
Boundaries as shown taken from deeds, tax maps and field locations. A full boundary survey is not expressed nor implied. All bearings are based on true north. Ownership taken from public records Monongalia County, West Virginia AUGUST 2012
State Plane Coordinates & NAD 83 Lat/Long by differential submeter mapping grade GPS
Drafted by: E.A.M.

FILE #: NNE 008
DRAWING #: 2192
SCALE: PLAT - 1" = 1400'
TICK MARK - 1" = 2000'
MINIMUM DEGREE OF ACCURACY: 1/200
PROVEN SOURCE OF ELEVATION: SUBMETER MAPPING GRADE GPS

I, THE UNDERSIGNED, HEREBY CERTIFY THAT THIS PLAT IS CORRECT TO THE BEST OF MY KNOWLEDGE AND BELIEF AND SHOWS ALL THE INFORMATION REQUIRED BY LAW AND THE REGULATIONS ISSUED AND PRESCRIBED BY THE DEPARTMENT OF ENVIRONMENTAL PROTECTION.
Signed: [Signature]
L.L.S. #2124 : Ernest J. Benchek III



(+) DENOTES LOCATION OF WELL ON UNITED STATES TOPOGRAPHIC MAPS WVDEP
OFFICE OF OIL & GAS
601 57TH STREET
CHARLESTON, WV 25304
Well Type: Oil Waste Diposal Production Deep
 Gas Liquid Injection Storage Shallow

WATERSHED: DUNKARD ELEVATION: 1,061'
COUNTY/DISTRICT: MONONGALIA / CLAY QUADRANGLE: BLACKSVILLE, WV
SURFACE OWNER: REBECCA S. MOORE, SAMUEL O. STATLER, BENJAMIN M. STATLER, DANIEL C. STATLER ACREAGE: 243.96 +/-
OIL & GAS ROYALTY OWNER: REBECCA S. MOORE, SAMUEL O. STATLER, BENJAMIN M. STATLER, DANIEL C. STATLER ACREAGE: 471.6745 +/-
LEASE NUMBERS: _____

DATE: MAY 28, 2014
OPERATOR'S WELL #: STATLER NO. 2H AS-DRILLED
API WELL #: 47 61 01660 H6A
STATE COUNTY PERMIT

DRILL CONVERT DRILL DEEPER REDRILL FRACTURE OR STIMULATE
PLUG OFF FORMATION PERFORATE NEW FORMATION PLUG & ABANDON
CLEAN OUT & REPLUG OTHER CHANGE (SPECIFY): _____

TARGET FORMATION: MARCELLUS ESTIMATED DEPTH: TVD: 7,860' TMD: 15,973'
WELL OPERATOR: NORTHEAST NATURAL ENERGY LLC DESIGNATED AGENT: JOHN ADAMS
ADDRESS: 707 VIRGINIA STREET - SUITE 1200 ADDRESS: 707 VIRGINIA STREET - SUITE 1200
CITY: CHARLESTON STATE: WV ZIP CODE: 25301 CITY: CHARLESTON STATE: WV ZIP CODE: 25301

01/16/2015