

TOP HOLE (UTM 83)
N) 4395279.4
E) 572652.5
BOTTOM HOLE (UTM 83)
N) 4392991.6
E) 573735.3

NO DWELLINGS WERE FOUND WITHIN 625'
OF THE CENTER OF WELL PAD
NO WATER WELLS WERE FOUND WITHIN 250'
OF THE CENTER OF WELL PAD

- WELL REFERENCE (API#, DISTANCE TO LATERAL)
- 061-00125
 - 061-30121
 - 061-00126
 - 061-00134
 - 061-30187
 - 061-71252
 - 061-71251 N 37°53'28" W 1,312'
 - 061-70273 N 78°49'53" W 618'
 - 061-70075
 - 061-71226
 - 061-30151 N 66°11'51" E 1,016'
 - 061-71250
 - 061-71256
 - 061-00766
 - 061-71260
 - 061-71254 S 69°36'41" W 1,133'
 - 061-71253
 - 061-71255 S 48°49'01" W 1,097'
 - 061-00101
 - 061-30280
 - 061-71259
 - 061-30559
 - 061-30531
 - 061-71257
 - 061-30338
 - 061-00148
 - 061-71258
 - 061-30186 S 16°40'59" W 533'

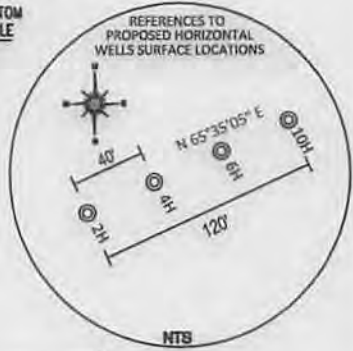
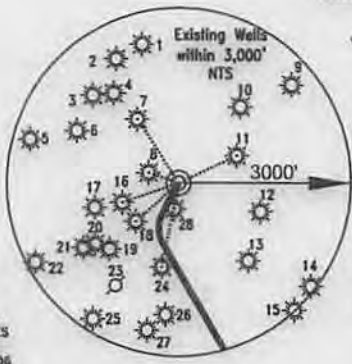
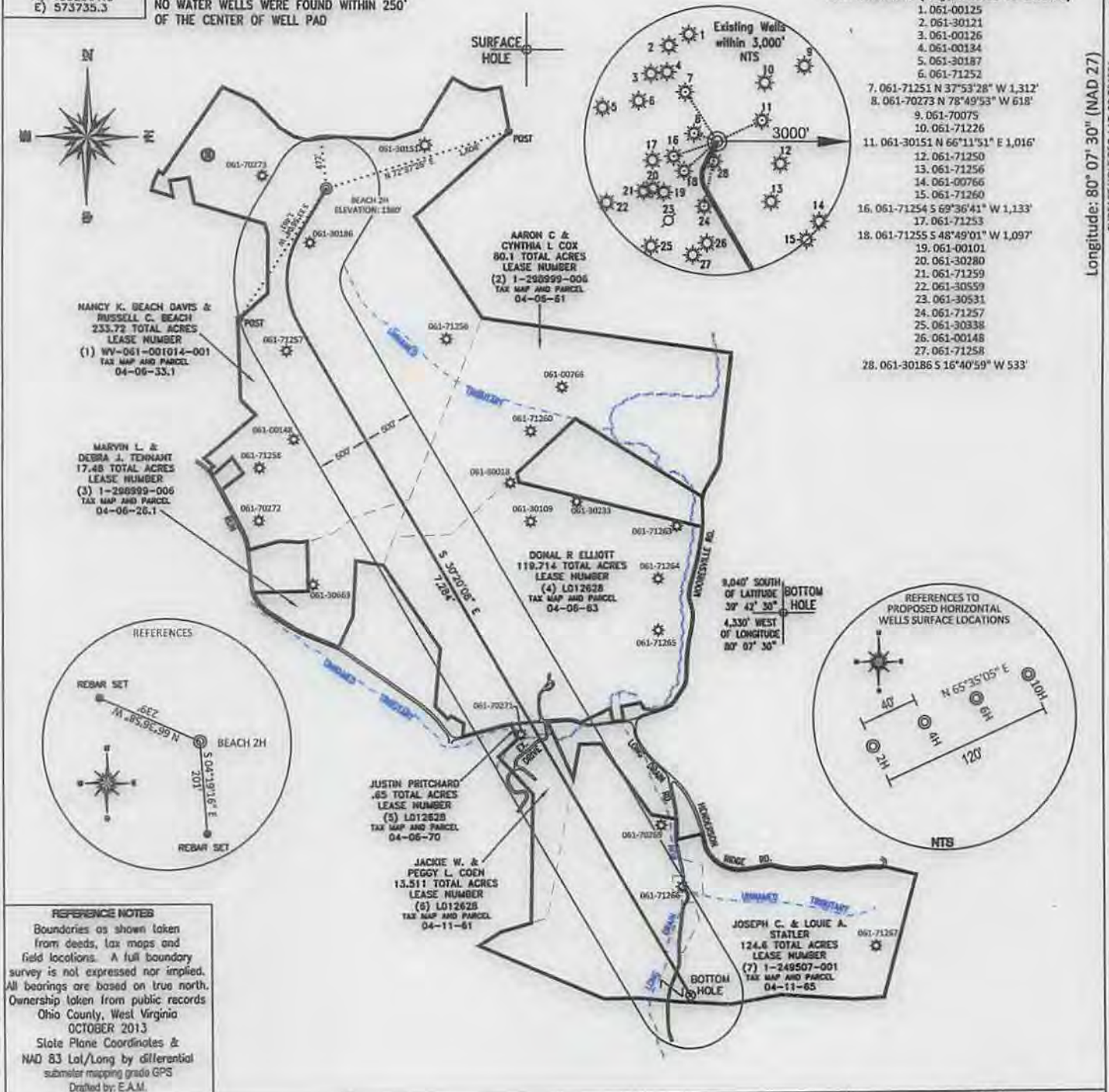

REFERENCE NOTES
Boundaries as shown taken from deeds, tax maps and field locations. A full boundary survey is not expressed nor implied. All bearings are based on true north. Ownership taken from public records Ohio County, West Virginia OCTOBER 2013. State Plane Coordinates & NAD 83 Lat/Long by differential submeter mapping grade GPS. Drafted by: E.A.M.

FILE #: NNE009
DRAWING #: 2293
SCALE: PLAT = (1"=1400')
TICK MARK = (1"=2000')
MINIMUM DEGREE OF ACCURACY: 1/200
PROVEN SOURCE OF ELEVATION: SUBMETER MAPPING GRADE GPS

I, THE UNDERSIGNED, HEREBY CERTIFY THAT THIS PLAT IS CORRECT TO THE BEST OF MY KNOWLEDGE AND BELIEF AND SHOWS ALL THE INFORMATION REQUIRED BY LAW AND THE REGULATIONS ISSUED AND PRESCRIBED BY THE DEPARTMENT OF ENVIRONMENTAL PROTECTION.
Signed: _____
L.L.S. #2124 : Ernest J. Benchek III



(+) DENOTES LOCATION OF WELL ON UNITED STATES TOPOGRAPHIC MAPS WVDEP
OFFICE OF OIL & GAS
601 57TH STREET
CHARLESTON, WV 25304
Well Type: Oil Waste Diposal Production Deep
 Gas Liquid Injection Storage Shallow
WATERSHED: DUNKARD CREEK
COUNTY/DISTRICT: MONONGALIA / CLAY
SURFACE OWNER: NANCY K. BEACH DAVIS & RUSSELL C. BEACH
OIL & GAS ROYALTY OWNER: TED K. MOORE, ET AL
LEASE NUMBERS: _____
TARGET FORMATION: MARCELLUS
WELL OPERATOR: NORTHEAST NATURAL ENERGY LLC
ADDRESS: 707 VIRGINIA STREET SUITE 1200
CITY: CHARLESTON STATE: WV ZIP CODE: 25301

DATE: MAY 29, 2014
OPERATOR'S WELL #: BEACH 2H
API WELL #: 47 61 OILGAS H6A MOD
STATE COUNTY PERMIT
ELEVATION: 1380'
QUADRANGLE: BLACKSVILLE, WV.
ACREAGE: 233.72 +/-
ACREAGE: 589.77 +/-
DRILL CONVERT DRILL DEEPER REDRILL FRACTURE OR STIMULATE
PLUG OFF FORMATION PERFORATE NEW FORMATION PLUG & ABANDON
CLEAN OUT & REPLUG OTHER CHANGE (SPECIFY): _____
ESTIMATED DEPTH: TVD: PILOT: 8,500' TVD: 8,215' TMD: 16,356'
DESIGNATED AGENT: JOHN ADAMS
ADDRESS: 707 VIRGINIA STREET SUITE 1200
CITY: CHARLESTON STATE: WV ZIP CODE: 25301

WELL: BEACH 2H
QUAD: BLACKSVILLE WV

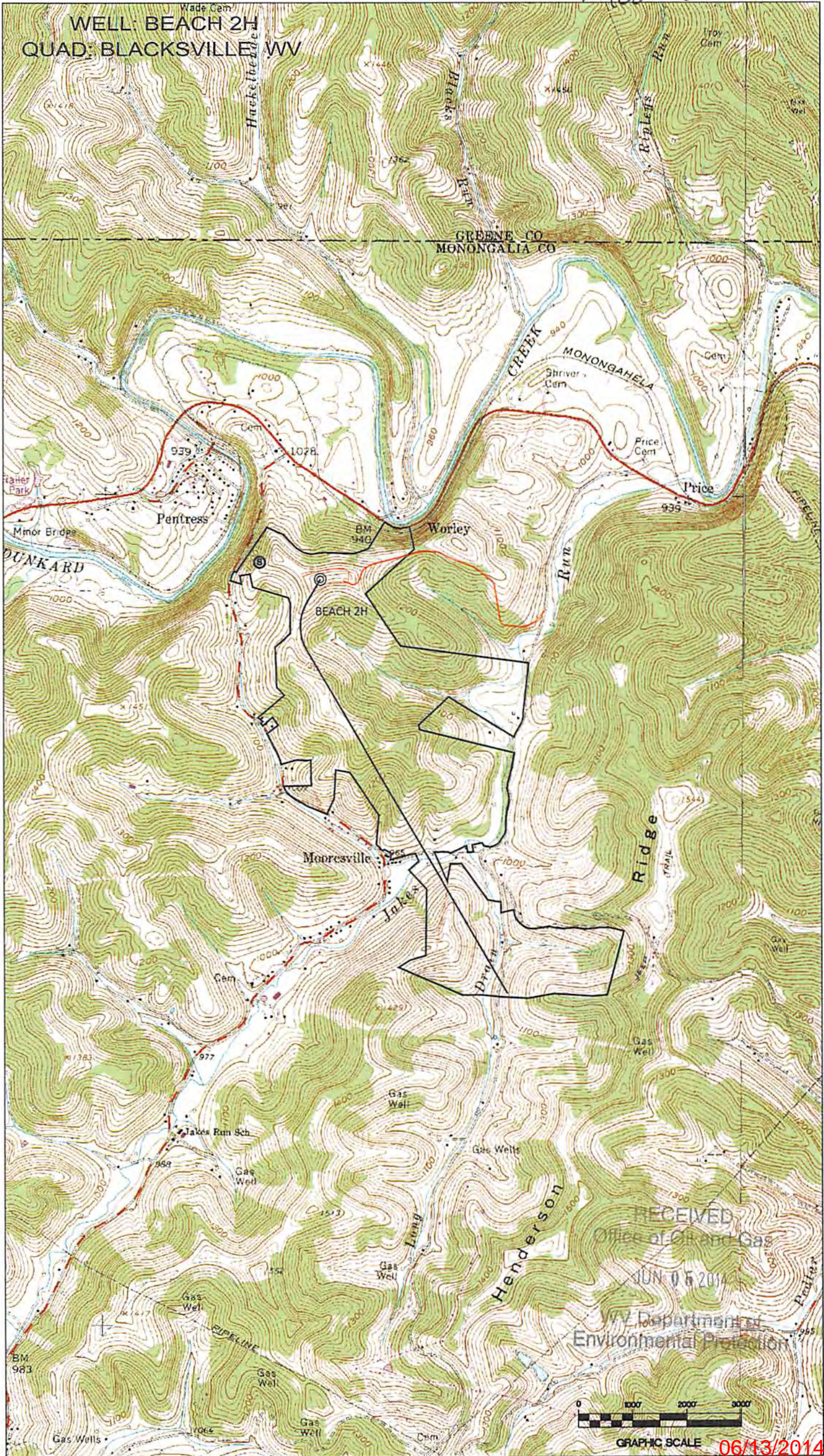

RECEIVED
Office of Oil and Gas

JUN 06 2014

WV Department of
Environmental Protection



GRAPHIC SCALE 06/13/2014