

TOP HOLE (UTM 83)  
N) 4395269.4  
E) 572652.7  
BOTTOM HOLE (UTM 83)  
N) 4393022.0  
E) 574287.4

NO DWELLINGS WERE FOUND WITHIN 625'  
OF THE CENTER OF WELL PAD  
NO WATER WELLS WERE FOUND WITHIN 250'  
OF THE CENTER OF WELL PAD

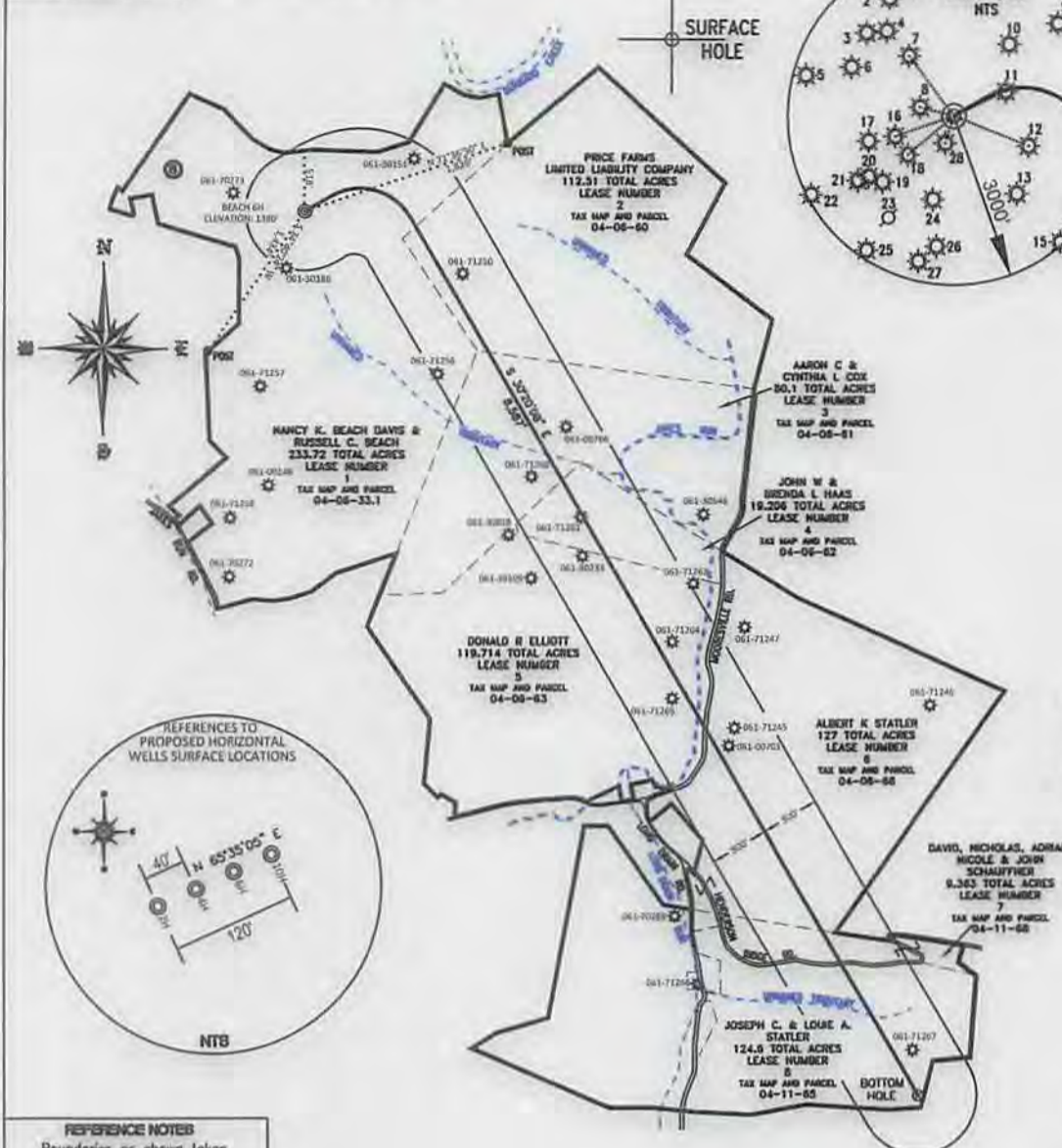

- WELL REFERENCE (API#, DISTANCE TO LATERAL)
- 061-00125
  - 061-30121
  - 061-00126
  - 061-00134
  - 061-30187
  - 061-71252
  - 061-71251 N 37°01'58" W 1,339'
  - 061-70273 N 75°52'50" W 626'
  - 061-70075
  - 061-71226
  - 061-30151 N 64°51'11" E 1,029'
  - 061-71250 S 68°47'03" E 1,443'
  - 061-71256
  - 061-00766
  - 061-71260
  - 061-71254 S 71°11'16" W 1,122'
  - 061-71253
  - 061-71255 S 50°08'24" W 1,076'
  - 061-00101
  - 061-30280
  - 061-71259
  - 061-30559
  - 061-30531
  - 061-71257
  - 061-30338
  - 061-00148
  - 061-71258
  - 061-30186 S 17°46'48" W 501'

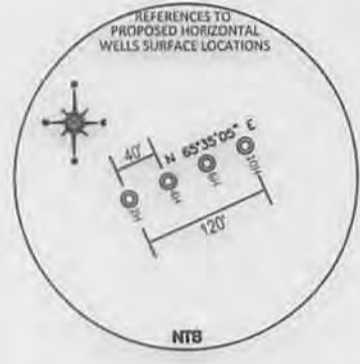
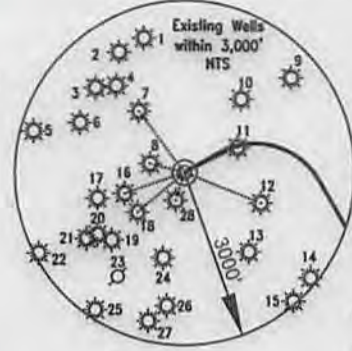

8,960' SOUTH OF LATITUDE 39° 42' 30"  
2,510' WEST OF LONGITUDE 80° 07' 30"

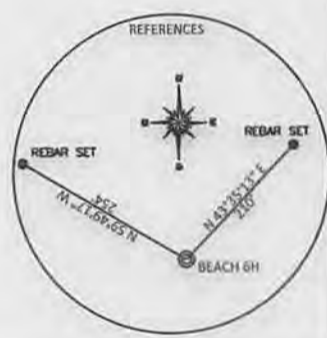

REFERENCE NOTES  
Boundaries as shown taken from deeds, tax maps and field locations. A full boundary survey is not expressed nor implied. All bearings are based on true north. Ownership taken from public records Ohio County, West Virginia OCTOBER 2013. State Plane Coordinates & NAD 83 Lat/Long by differential submeter mapping grade GPS. Drafted by: E.A.M.

FILE #: NNE009  
DRAWING #: 2295  
SCALE: PLAT = (1"=1600')  
TICK MARK = (1"=2000')  
MINIMUM DEGREE OF ACCURACY: 1/200  
PROVEN SOURCE OF ELEVATION: SUBMETER MAPPING GRADE GPS

I, THE UNDERSIGNED, HEREBY CERTIFY THAT THIS PLAT IS CORRECT TO THE BEST OF MY KNOWLEDGE AND BELIEF AND SHOWS ALL THE INFORMATION REQUIRED BY LAW AND THE REGULATIONS ISSUED AND PRESCRIBED BY THE DEPARTMENT OF ENVIRONMENTAL PROTECTION.  
Signed: *[Signature]*  
L.L.S. #2124 : Ernest J. Benckek III



(+) DENOTES LOCATION OF WELL ON UNITED STATES TOPOGRAPHIC MAPS WVDEP  
OFFICE OF OIL & GAS  
601 57TH STREET  
CHARLESTON, WV 25304

DATE: JANUARY 29, 2014  
OPERATOR'S WELL #: BEACH 6H  
API WELL #: 47 61 01668 H6A  
STATE COUNTY PERMIT

Well Type:  Oil  Waste Diposal  Production  Deep  
 Gas  Liquid Injection  Storage  Shallow

WATERSHED: DUNKARD CREEK ELEVATION: 1380'  
COUNTY/DISTRICT: MONONGALIA / CLAY QUADRANGLE: BLACKSVILLE, WV.  
SURFACE OWNER: NANCY K. BEACH DAVIS & RUSSELL C. BEACH ACREAGE: 233.72 +/-  
OIL & GAS ROYALTY OWNER: (SEE ATTACHMENT) ACREAGE: 826.21 +/-  
LEASE NUMBERS: \_\_\_\_\_

DRILL  CONVERT  DRILL DEEPER  REDRILL  FRACTURE OR STIMULATE   
PLUG OFF FORMATION  PERFORATE NEW FORMATION  PLUG & ABANDON   
CLEAN OUT & REPLUG  OTHER CHANGE  (SPECIFY): \_\_\_\_\_

TARGET FORMATION: MARCELLUS ESTIMATED DEPTH: TVD: 8,215 TMD: 17,447  
WELL OPERATOR : NORTHEAST NATURAL ENERGY LLC DESIGNATED AGENT : JOHN ADAMS  
ADDRESS: 707 VIRGINIA STREET SUITE 1200 ADDRESS: 707 VIRGINIA STREET SUITE 1200  
CITY: CHARLESTON STATE: WV ZIP CODE: 25301 CITY: CHARLESTON STATE: WV ZIP CODE: 25301



WELL: BEACH 6H  
QUAD: BLACKSVILLE WV

4706101668

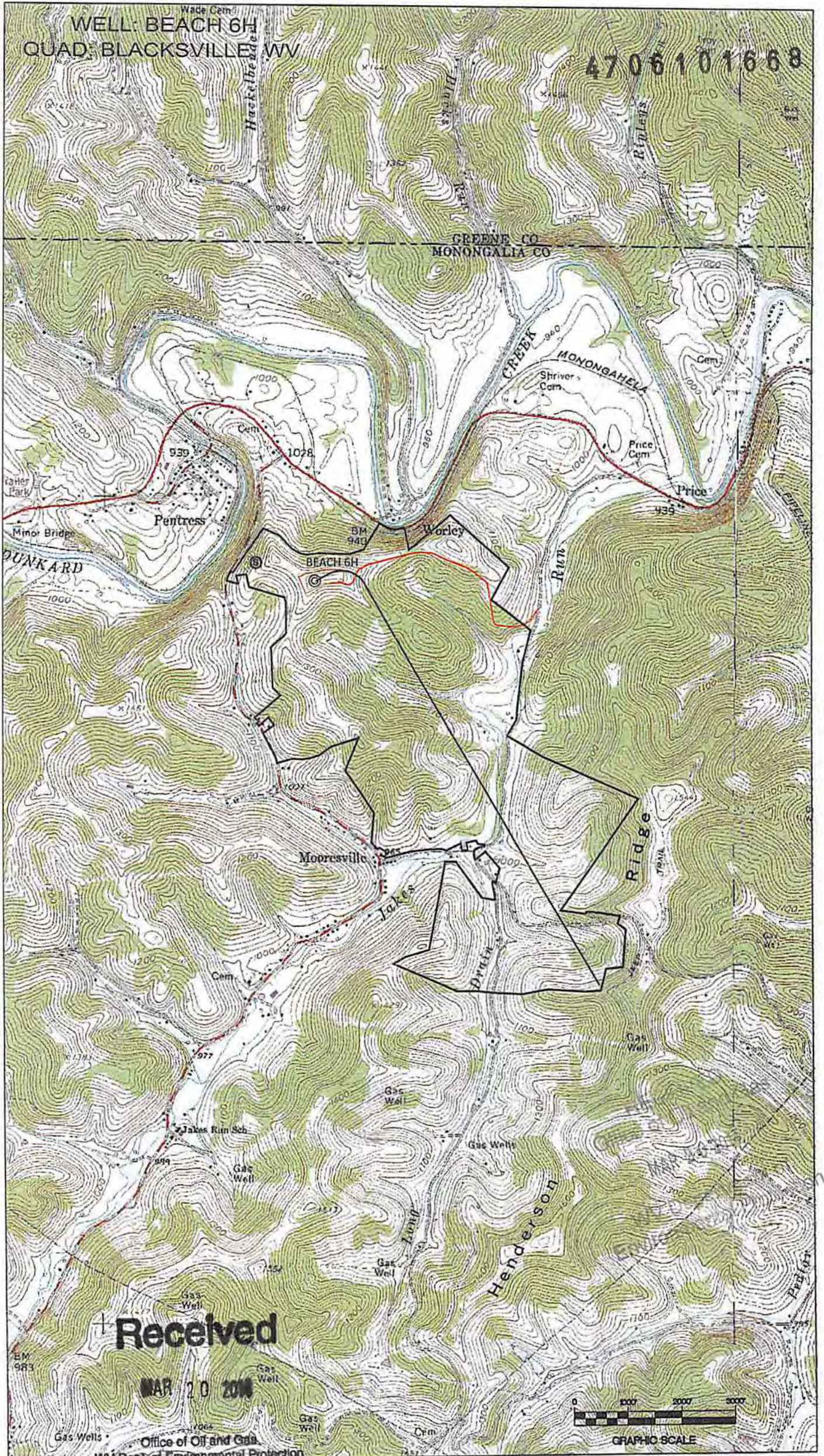

Received

MAR 20 2008

Office of Oil and Gas  
WV Dept. of Environmental Protection



05/06/2014