

SURFACE HOLE DEC. LONG: 80.218250
 SURVEYED LONG: 80° 13' 05.7"

Latitude: 39° 40' 00" (NAD27)

Longitude: 80° 12' 30" (NAD27)

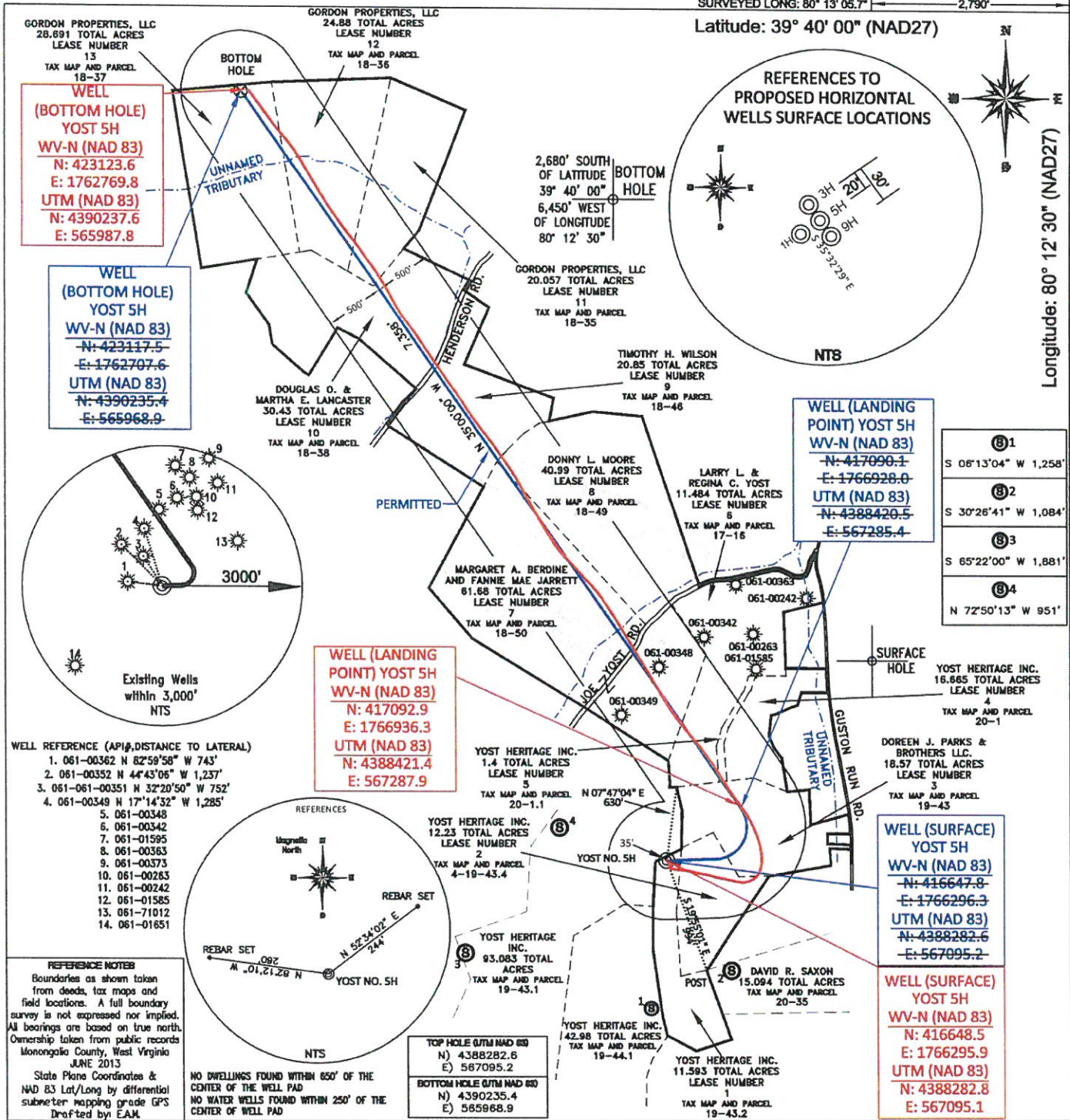

SURFACE HOLE DEC. LAT: 39.641618 SURVEYED LAT: 39° 38' 28.8"

FILE #: NNE10
 DRAWING #: 2298
 SCALE: PLAT - 1" = 1200'
TICK MARK - 1" = 2000'

MINIMUM DEGREE OF ACCURACY: 1/200

PROVEN SOURCE OF ELEVATION: SUBMETER MAPPING GRADE GPS

I, THE UNDERSIGNED, HEREBY CERTIFY THAT THIS PLAT IS CORRECT TO THE BEST OF MY KNOWLEDGE AND BELIEF AND SHOWS ALL THE INFORMATION REQUIRED BY LAW AND THE REGULATIONS ISSUED AND PRESCRIBED BY THE DEPARTMENT OF ENVIRONMENTAL PROTECTION.

Signed: [Signature]
 L.L.S. #2124 : Ernest J. Benchek III

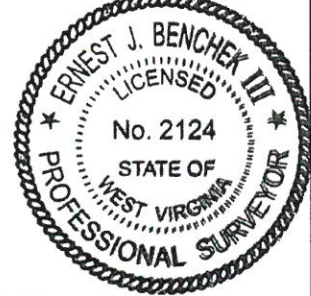

(+) DENOTES LOCATION OF WELL ON UNITED STATES TOPOGRAPHIC MAPS
WVDEP
OFFICE OF OIL & GAS
 601 57TH STREET
 CHARLESTON, WV 25304

DATE: AUGUST 4, 2015

OPERATOR'S WELL #: YOST NO. 5H AS-DRILLED

API WELL #: 47 61 **01670**
 STATE COUNTY

Well Type: Oil Waste Diposal Production Deep
 Gas Liquid Injection Storage Shallow

WATERSHED: DUNKARD CREEK AS-BUILT ELEVATION: 1,492'

COUNTY/DISTRICT: MONONGALIA / CLAY QUADRANGLE: BLACKSVILLE, WV

SURFACE OWNER: YOST HERITAGE INC. ACREAGE: 11.593 +/-

OIL & GAS ROYALTY OWNER: JOE POGUE ET AL ACREAGE: 282.86 +/-

LEASE NUMBERS: _____
 DRILL CONVERT DRILL DEEPER REDRILL FRACTURE OR STIMULATE
 PLUG OFF FORMATION PERFORATE NEW FORMATION PLUG & ABANDON
 CLEAN OUT & REPLUG OTHER CHANGE (SPECIFY): _____

TARGET FORMATION: MARCELLUS ESTIMATED DEPTH: TVD: 8,231' TMD: 16,073'

WELL OPERATOR: NORTHEAST NATURAL ENERGY LLC DESIGNATED AGENT: JOHN ADAMS

ADDRESS: 707 VIRGINIA STREET EAST, SUITE 1200 ADDRESS: 707 VIRGINIA STREET EAST, SUITE 1200

CITY: CHARLESTON STATE: WV ZIP CODE: 25301 CITY: CHARLESTON STATE: WV ZIP CODE: 25301