

SURFACE HOLE DEC. LONG: 80.218209
 SURVEYED LONG: 80° 13' 05.6"

2,790'

Latitude: 39° 40' 00" (NAD27)

Longitude: 80° 12' 30" (NAD27)

SURFACE HOLE DEC. LAT: 39.641573
 SURVEYED LAT: 39° 38' 28.7"

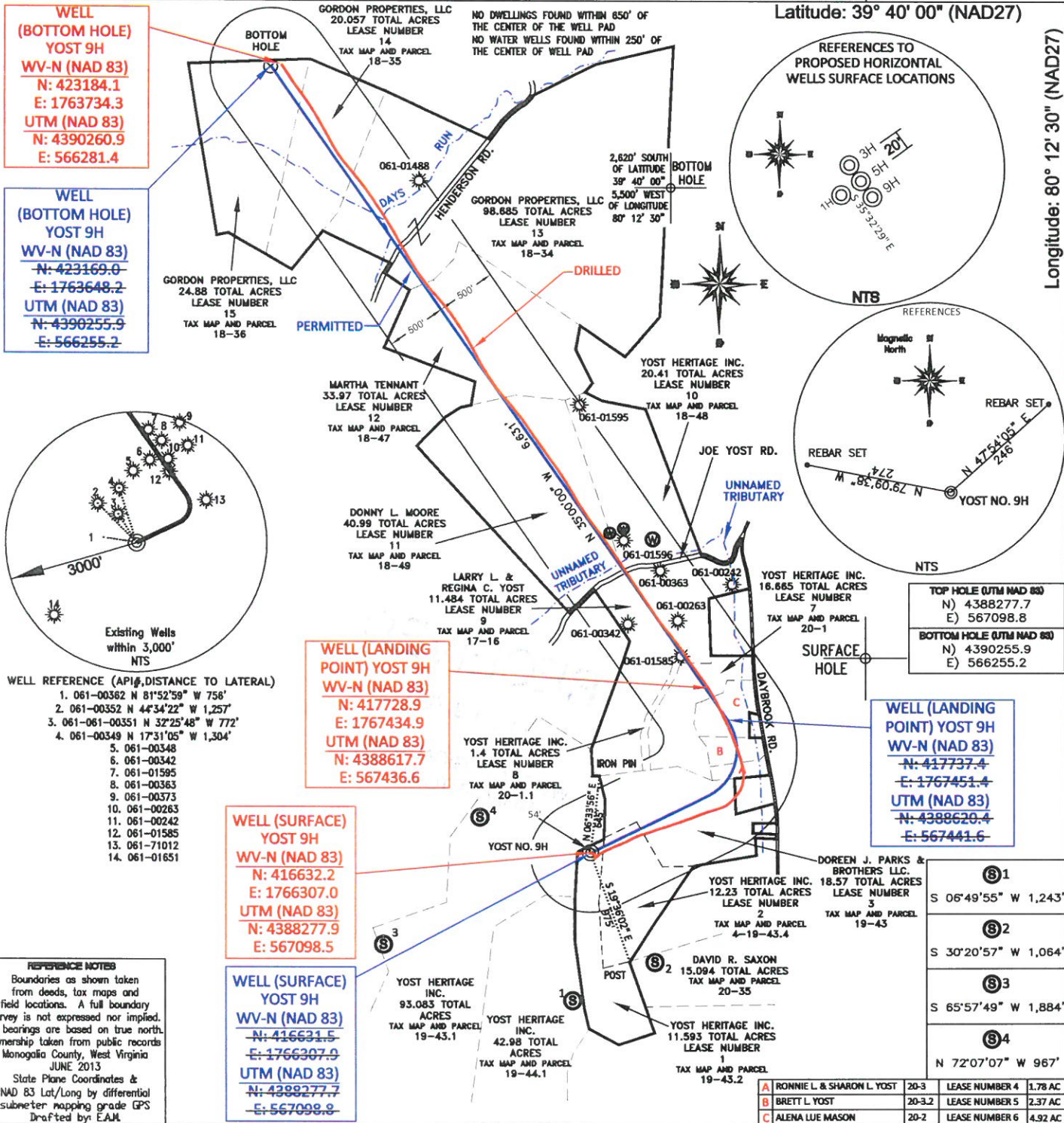

WELL (BOTTOM HOLE) YOST 9H
 WV-N (NAD 83)
 N: 423184.1
 E: 1763734.3
 UTM (NAD 83)
 N: 4390260.9
 E: 566281.4

WELL (BOTTOM HOLE) YOST 9H
 WV-N (NAD 83)
 N: 423169.0
 E: 1763648.2
 UTM (NAD 83)
 N: 4390255.9
 E: 566255.2

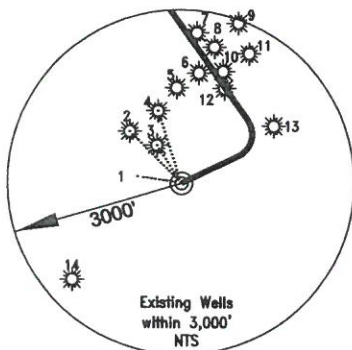

- WELL REFERENCE (API#, DISTANCE TO LATERAL)**
- 061-00382 N 81°52'59" W 756'
 - 061-00352 N 44°34'22" W 1,257'
 - 061-061-00351 N 32°25'48" W 772'
 - 061-00349 N 17°31'05" W 1,304'
 - 061-00348
 - 061-00342
 - 061-01595
 - 061-00363
 - 061-00373
 - 061-00263
 - 061-00242
 - 061-01585
 - 061-71012
 - 061-01651

WELL (LANDING POINT) YOST 9H
 WV-N (NAD 83)
 N: 417728.9
 E: 1767434.9
 UTM (NAD 83)
 N: 4388617.7
 E: 567436.6

WELL (SURFACE) YOST 9H
 WV-N (NAD 83)
 N: 416632.2
 E: 1766307.0
 UTM (NAD 83)
 N: 4388277.9
 E: 567098.5

WELL (SURFACE) YOST 9H
 WV-N (NAD 83)
 N: 416631.5
 E: 1766307.9
 UTM (NAD 83)
 N: 4388277.7
 E: 567098.8

TOP HOLE (UTM NAD 83)
 N) 4388277.7
 E) 567098.8

BOTTOM HOLE (UTM NAD 83)
 N) 4390255.9
 E) 566255.2

WELL (LANDING POINT) YOST 9H
 WV-N (NAD 83)
 N: 417737.4
 E: 1767451.4
 UTM (NAD 83)
 N: 4388620.4
 E: 567441.6

REFERENCE NOTES
 Boundaries as shown taken from deeds, tax maps and field locations. A full boundary survey is not expressed nor implied. All bearings are based on true north. Ownership taken from public records Monongalia County, West Virginia JUNE 2013
 State Plane Coordinates & NAD 83 Lat/Long by differential submeter mapping grade GPS
 Drafted by: E.A.M.

A	RONNIE L. & SHARON L. YOST	20-3	LEASE NUMBER 4	1.78 AC
B	BRETT L. YOST	20-3.2	LEASE NUMBER 5	2.37 AC
C	ALENA LUE MASON	20-2	LEASE NUMBER 6	4.92 AC

FILE #: NNE10
 DRAWING #: 2300
 SCALE: PLAT - 1" = 1200'
TICK MARK - 1" = 2000'
 MINIMUM DEGREE OF ACCURACY: 1/200
 PROVEN SOURCE OF ELEVATION: SUBMETER MAPPING GRADE GPS

I, THE UNDERSIGNED, HEREBY CERTIFY THAT THIS PLAT IS CORRECT TO THE BEST OF MY KNOWLEDGE AND BELIEF AND SHOWS ALL THE INFORMATION REQUIRED BY LAW AND THE REGULATIONS ISSUED AND PRESCRIBED BY THE DEPARTMENT OF ENVIRONMENTAL PROTECTION.

Signed:
 L.L.S. #2124 : Ernest J. Benchek III



(+) DENOTES LOCATION OF WELL ON UNITED STATES TOPOGRAPHIC MAPS
WVDEP
OFFICE OF OIL & GAS
601 57TH STREET
CHARLESTON, WV 25304
 Well Type: Oil Waste Disposal Production Deep
 Gas Liquid Injection Storage Shallow
 WATERSHED: DUNKARD CREEK
 COUNTY/DISTRICT: MONONGALIA / CLAY
 SURFACE OWNER: YOST HERITAGE INC.
 OIL & GAS ROYALTY OWNER: JOE POGUE ET AL
 LEASE NUMBERS: _____

DATE: AUGUST 4, 2015
 OPERATOR'S WELL #: YOST NO. 9H AS-DRILLED
 API WELL #: 47 61 01671
 STATE COUNTY
 AS-BUILT ELEVATION: 1,492'
 QUADRANGLE: BLACKSVILLE, WV
 ACREAGE: 11.593 +/-
 ACREAGE: 318.60 +/-

DRILL CONVERT DRILL DEEPER REDRILL FRACTURE OR STIMULATE
 PLUG OFF FORMATION PERFORATE NEW FORMATION PLUG & ABANDON
 CLEAN OUT & REPLUG OTHER CHANGE (SPECIFY): _____
 TARGET FORMATION: MARCELLUS
 WELL OPERATOR: NORTHEAST NATURAL ENERGY LLC
 ADDRESS: 707 VIRGINIA STREET, SUITE 1200
 CITY: CHARLESTON STATE: WV ZIP CODE: 25301
 ESTIMATED DEPTH: TVD: 8,262' TMD: 16,233'
 DESIGNATED AGENT: JOHN ADAMS
 ADDRESS: 707 VIRGINIA STREET SUITE 1200
 CITY: CHARLESTON STATE: WV ZIP CODE: 25301