

LATITUDE 39° 42' 30"  
6,486'

TOPO. LOC.  
BLACKSVILLE QUAD.  
7 1/2' SERIES

LONGITUDE 80° 12' 30"  
3,991'

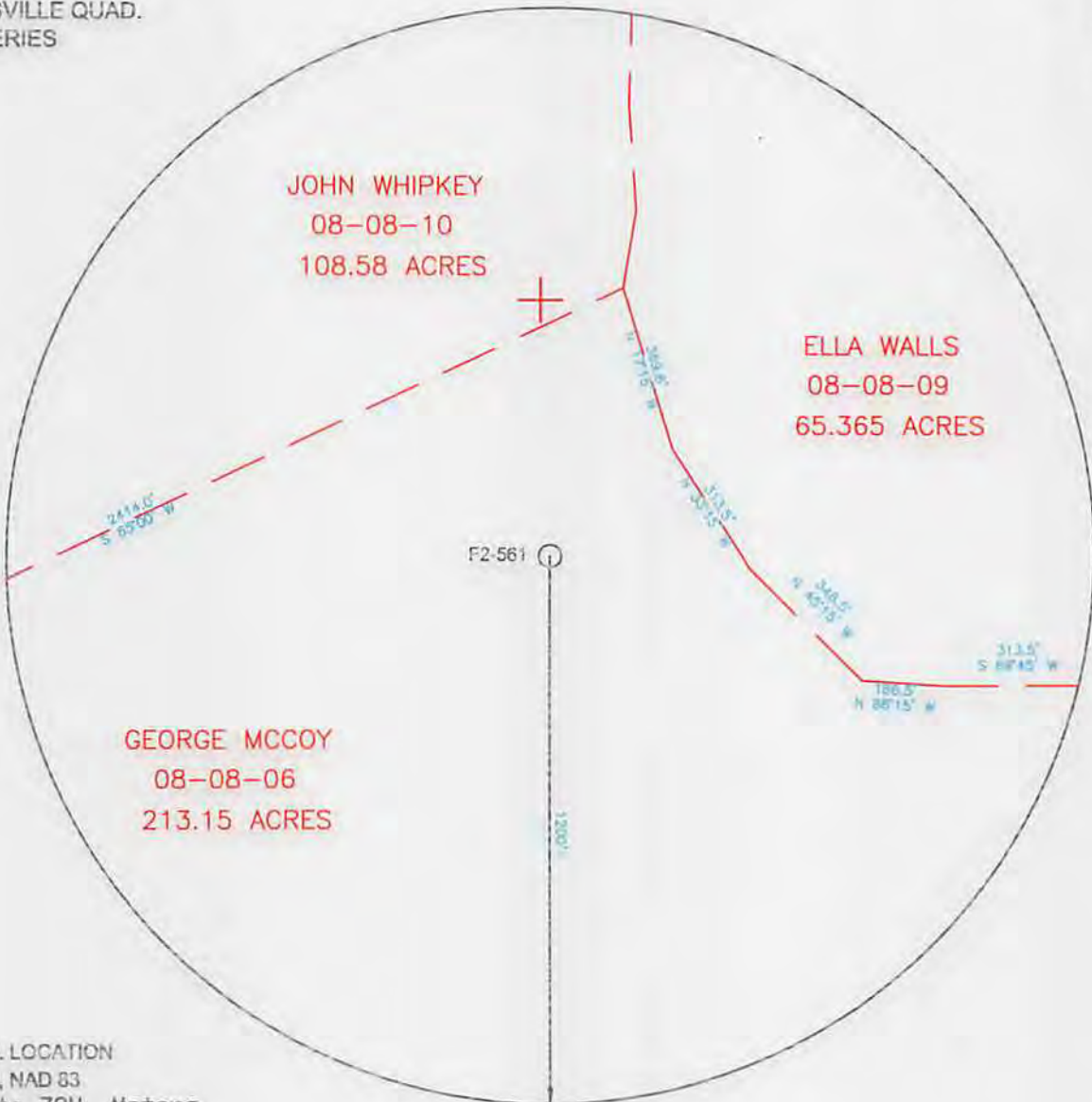

WELL LOCATION  
UTM, NAD 83  
17-84W to 78W, Meters  
N: 4394462.318  
E: 565917.915  
Elevation: 426.868

FILE NO. WELL F2-561  
DRAWING NO. F2-561 PLAT  
SCALE 1"=400'  
MINIMUM DEGREE OF  
ACCURACY 1/2500'  
PROVEN SOURCE OF  
ELEVATION USGS B.M.

I THE UNDERSIGNED, HEREBY CERTIFY  
THAT THIS PLAT IS CORRECT TO THE  
BEST OF MY KNOWLEDGE AND BELIEF AND  
SHOWS ALL THE INFORMATION REQUIRED  
BY LAW AND THE REGULATIONS ISSUED  
AND PRESCRIBED BY THE DEPARTMENT OF  
MINES.  
(SIGNED) *John F. Ewell Jr.*  
R.P.E. 11133 L.L.S.



(+) DENOTES LOCATION OF  
WELL ON UNITED STATES  
TOPOGRAPHIC MAPS

DATE JUNE 3, 20 14  
OPERATOR'S WELL NO F2-561  
API WELL NO.

FORM IV-6  
(8-78)

STATE OF WEST VIRGINIA  
DEPARTMENT OF ENVIRONMENTAL PROTECTION  
OIL AND GAS DIVISION

47 - 061 - 01682 P  
STATE COUNTY PERMIT

WELL TYPE: OIL  GAS  LIQUID INJECTION  WASTE DISPOSAL   
(IF "GAS", PRODUCTION  STORAGE  DEEP  SHALLOW   
LOCATION: ELEVATION 1,401' WATERSHED THOMAS RUN  
DISTRICT CLAY COUNTY MONONGALIA  
QUADRANGLE BLACKSVILLE  
SURFACE OWNER GEORGE MCCOY ACREAGE 213.15  
OIL & GAS ROYALTY OWNER UNKNOWN LEASE ACREAGE

LEASE NO. \_\_\_\_\_  
PROPOSED WORK: DRILL  CONVERT  DRILL DEEPER  REDRILL  FRACTURE OR  
STIMULATE  PLUG OFF OLD FORMATION  PERFORATE NEW  
FORMATION  OTHER PHYSICAL CHANGE IN WELL (SPECIFY) \_\_\_\_\_

PLUG AND ABANDON  CLEAN OUT AND REPLUG   
TARGET FORMATION BAYARD SAND ESTIMATED DEPTH 3,250'  
WELL OPERATOR EASTERN ASSOC. COAL LLC DESIGNATED AGENT MATTHEW L. BONNELL  
ADDRESS 1044 MIRACLE RUN ROAD ADDRESS 1044 MIRACLE RUN ROAD  
FAIRVIEW WV. 26570 FAIRVIEW WV. 26570

07/25/2014

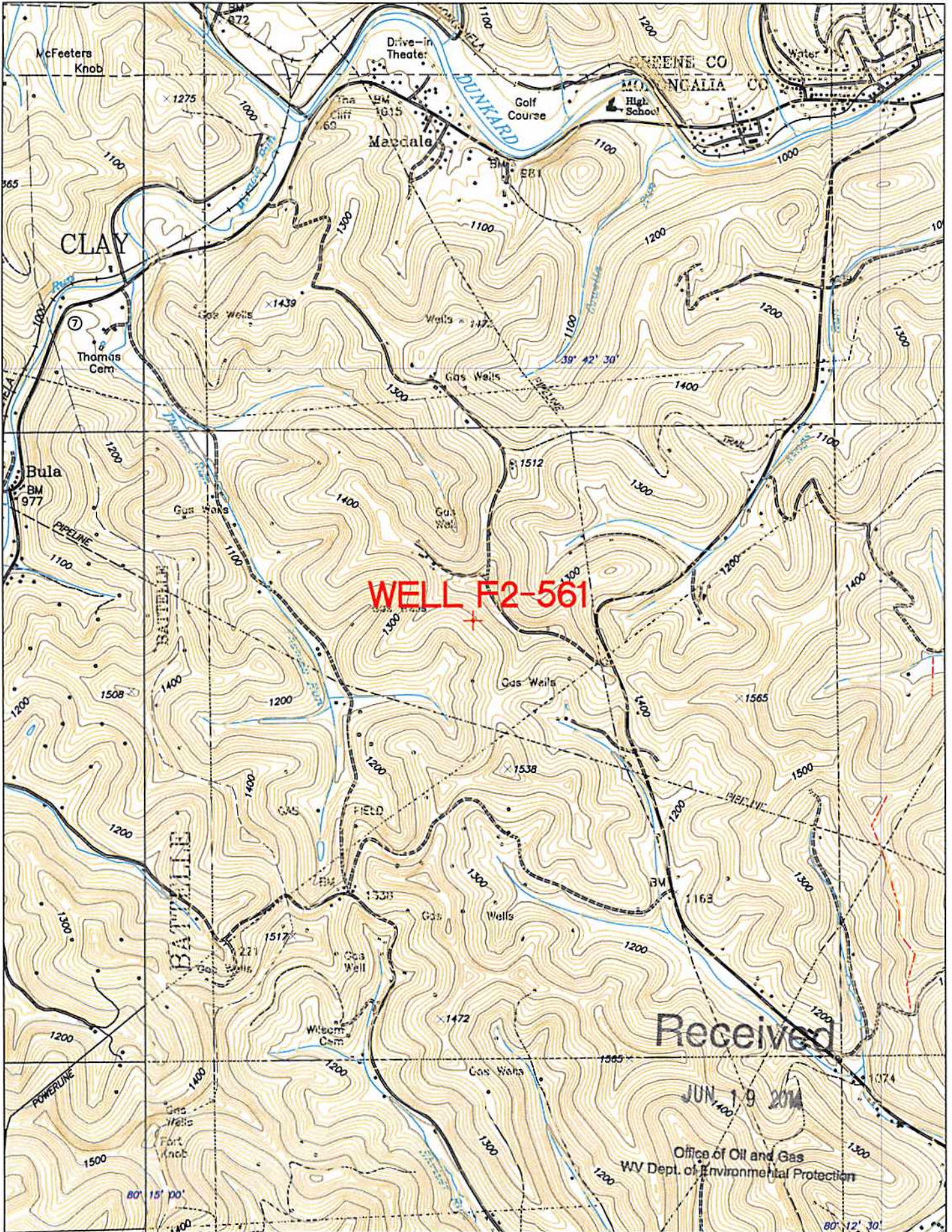

WELL F2-561

Received

JUN 19 2014

Office of Oil and Gas  
WV Dept. of Environmental Protection