

SURFACE HOLE DEC. LONG: 80.178503
SURVEYED LONG: 80° 10' 42.6"

3,330'

Latitude: 39° 42' 30" (NAD 27)

TOP HOLE (UTM 83)
N) 4395653.8
E) 570438.9
BOTTOM HOLE (UTM 83)
N) 4397112.8
E) 569103.0

NO DWELLINGS WERE FOUND WITHIN 625'
OF THE CENTER OF WELL PAD
NO WATER WELLS WERE FOUND WITHIN 250'
OF THE CENTER OF WELL PAD

WAYNE TWP, GREENE COUNTY
PENNSYLVANIA
CLAY DISTRICT, MONONGALIA COUNTY
WEST VIRGINIA

REFERENCES



REBECCA S. MOORE,
SAMUEL O. STATLER,
BENJAMIN M. STATLER
AND DANIEL C. STATLER
123.17 TOTAL ACRES
LEASE NUMBERS
WV-061-000180-000
TAX MAP AND PARCEL
4-2-32

SPRINGS	
#1	N 88°35'41" E 454'
#2	N 16°21'29" W 1,300'
#3	N 26°52'22" W 1,277'
#4	N 62°12'58" W 1,457'
CISTERN S 70°53'12" E 270'	

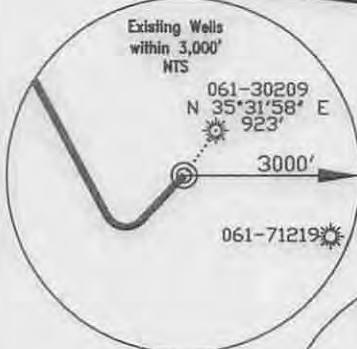
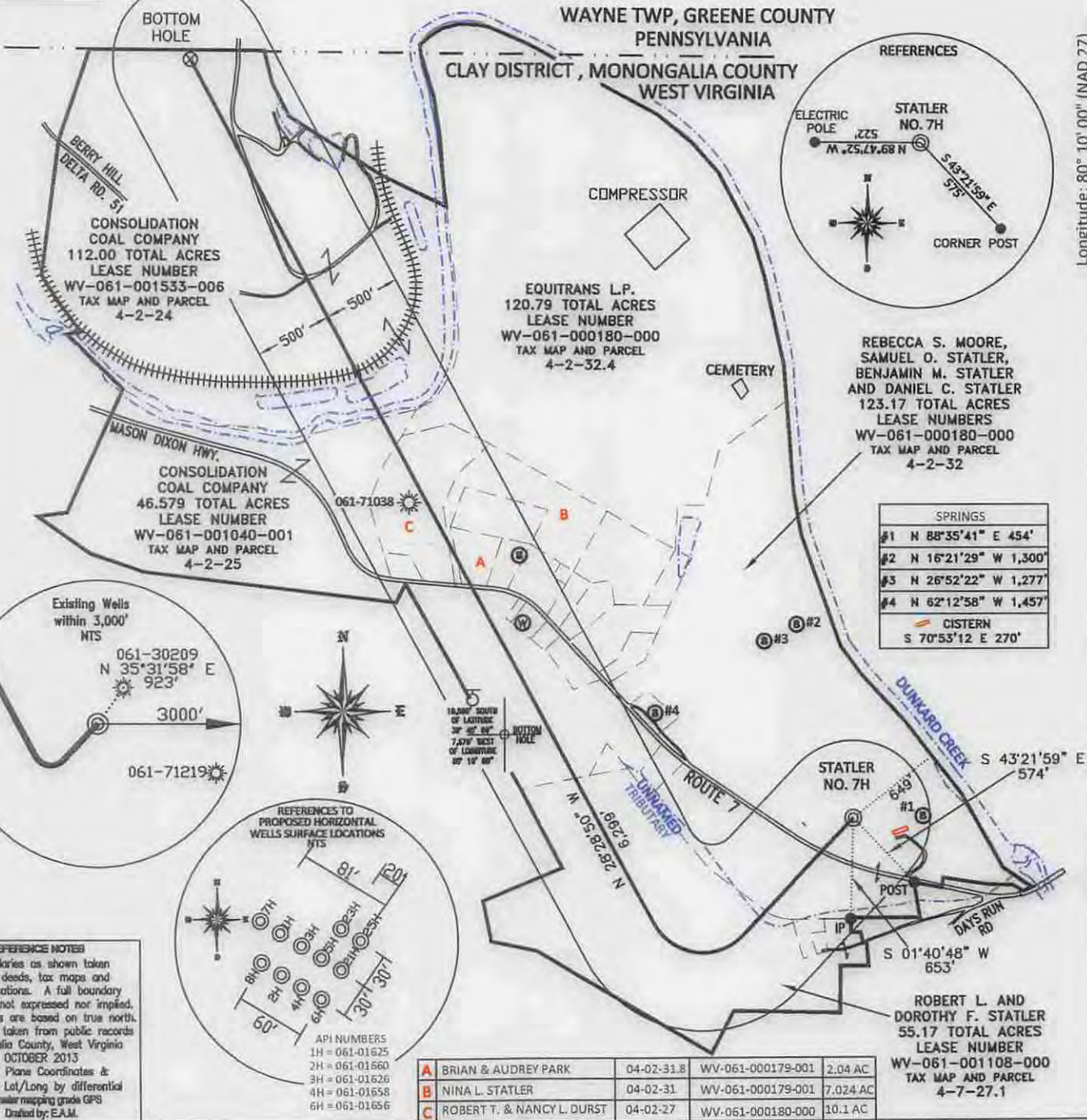

REFERENCE NOTES
Boundaries as shown taken from deeds, tax maps and field locations. A full boundary survey is not expressed nor implied. All bearings are based on true north. Ownership taken from public records Monongalia County, West Virginia OCTOBER 2013
State Plane Coordinates & NAD 83 Lat/Long by differential submeter mapping grade GPS
Drafted by: E.A.M.

API NUMBERS
1H = 061-01625
2H = 061-01660
3H = 061-01626
4H = 061-01658
6H = 061-01656

A	BRIAN & AUDREY PARK	04-02-31.8	WV-061-000179-001	2.04 AC
B	NINA L. STATLER	04-02-31	WV-061-000179-001	7.024 AC
C	ROBERT T. & NANCY L. DURST	04-02-27	WV-061-000180-000	10.1 AC

FILE #: NNE007
DRAWING #: 4548
SCALE: PLAT = (1"=1000')
TICK MARK = (1"=2000')
MINIMUM DEGREE
OF ACCURACY: 1/200
PROVEN SOURCE SUBMETER MAPPING
OF ELEVATION: GRADE GPS

I, THE UNDERSIGNED, HEREBY CERTIFY THAT THIS PLAT IS CORRECT TO THE BEST OF MY KNOWLEDGE AND BELIEF AND SHOWS ALL THE INFORMATION REQUIRED BY LAW AND THE REGULATIONS ISSUED AND PRESCRIBED BY THE DEPARTMENT OF ENVIRONMENTAL PROTECTION.
Signed:
L.L.S. #2124 : Ernest J. Benchek III



(+) DENOTES LOCATION OF WELL ON UNITED STATES TOPOGRAPHIC MAPS
WVDEP
OFFICE OF OIL & GAS
601 57TH STREET
CHARLESTON, WV 25304

Well Type: Oil Waste Diposal Production Deep
 Gas Liquid Injection Storage Shallow

WATERSHED: DUNKARD CREEK
COUNTY/DISTRICT: MONONGALIA / CLAY
SURFACE OWNER: REBECCA S. MOORE, SAMUEL O. STATLER, BENJAMIN M. STATLER, DANIEL C. STATLER
OIL & GAS ROYALTY OWNER: REBECCA S. MOORE, SAMUEL O. STATLER, BENJAMIN M. STATLER, DANIEL C. STATLER
LEASE NUMBERS:

DATE: OCTOBER 29, 2014
OPERATOR'S WELL #: STATLER NO. 7H
API WELL #: 47 61 01697 H6A
STATE COUNTY PERMIT

ASBUILT
ELEVATION : 1,061'

QUADRANGLE: BLACKSVILLE, WV.
ACREAGE: 243.96 +/-
ACREAGE: 356.08 +/-

DRILL CONVERT DRILL DEEPER REDRILL FRACTURE OR STIMULATE
PLUG OFF FORMATION PERFORATE NEW FORMATION PLUG & ABANDON
CLEAN OUT & REPLUG OTHER CHANGE (SPECIFY):

TARGET FORMATION: MARCELLUS
WELL OPERATOR : NORTHEAST NATURAL ENERGY LLC
ADDRESS: 707 VIRGINIA STREET SUITE 1200
CITY: CHARLESTON STATE: WV ZIP CODE: 25301

ESTIMATED DEPTH: TVD: 7,898' TMD: 15,712'
DESIGNATED AGENT : JOHN ADAMS
ADDRESS: 707 VIRGINIA STREET SUITE 1200
CITY: CHARLESTON STATE: WV ZIP CODE: 25301

02/27/2015

WELL: STATLER NO. 7H
QUAD: BLACKSVILLE, WV

4706101697

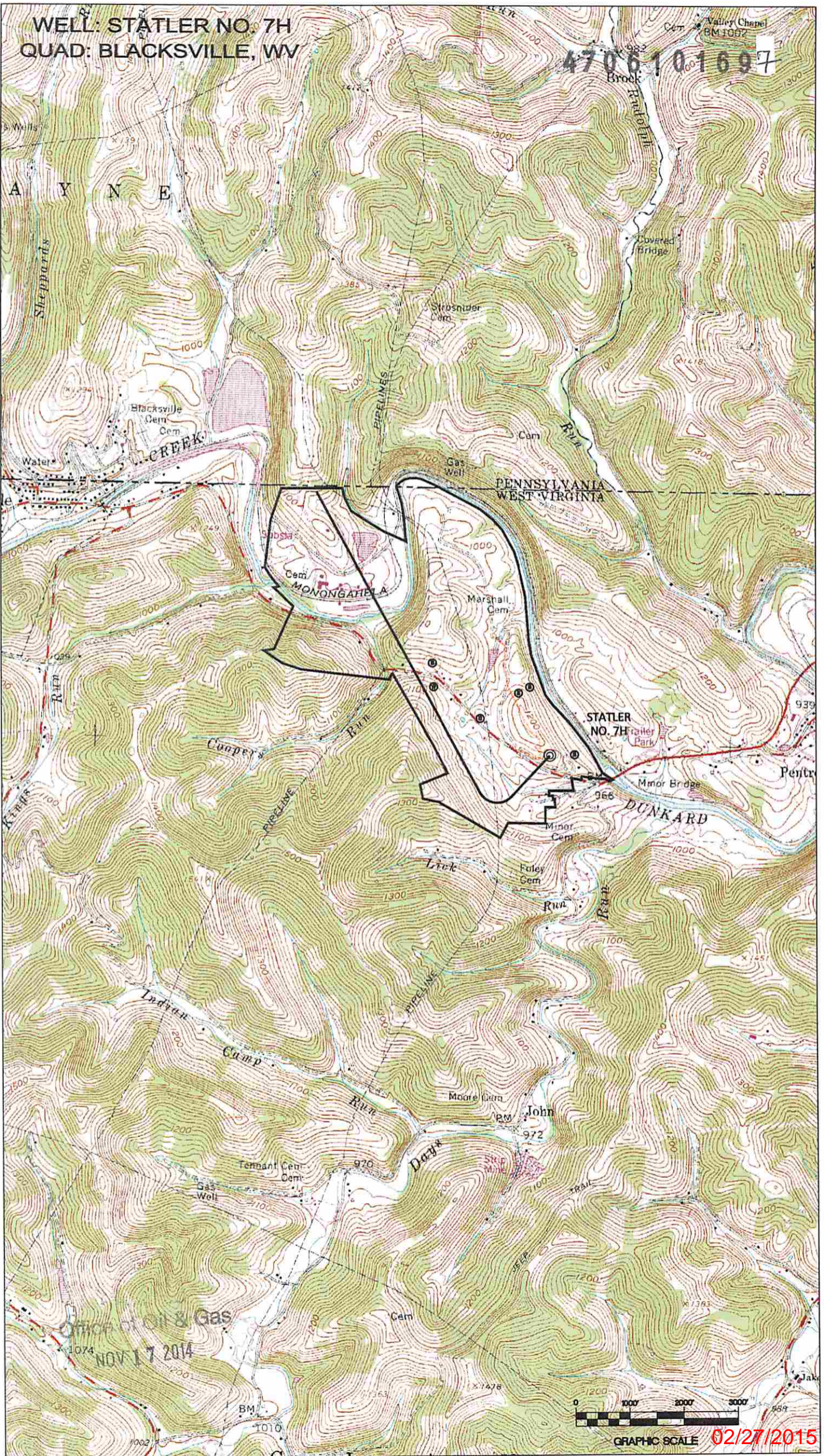

GRAPHIC SCALE 02/27/2015