

SURFACE HOLE DEC. LONG: 80.178049
 SURVEYED LONG: 80° 10' 41.7"
 Latitude: 39° 42' 30" (NAD 27)

Longitude: 80° 10' 00" (NAD 27)

SPRINGS	
#1	N 87°18'50" E 385'
#2	N 03°37'19" E 1,433'
#3	N 19°08'49" W 1,328'
#4	N 29°25'56" W 1,316'
CISTERN	
S	66°23'33" E 204'

PROPERTY OWNER	ACRES	LEASE NUMBER	PARCEL ID
A. ROGER A. BROOKS	4.420	WV-061-000578-001	04-06-2.6
B. RHONDA R. STILES	4.360	WV-061-000578-001	04-06-2.0
C. HILDA J. STEWART	11.46	WV-061-000578-001	04-06-2.1
D. RHONDA R. STILES	2.070	WV-061-000578-001	04-06-9.0

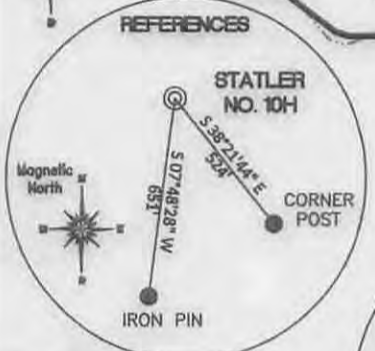
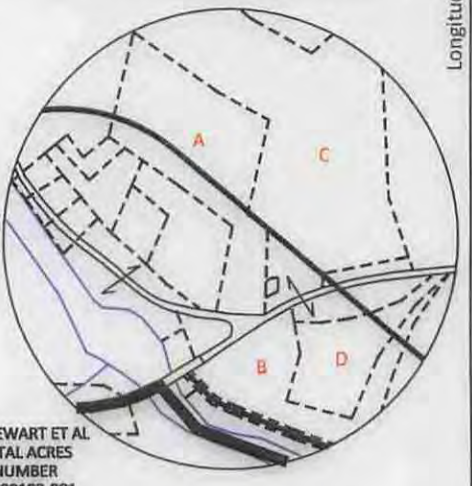
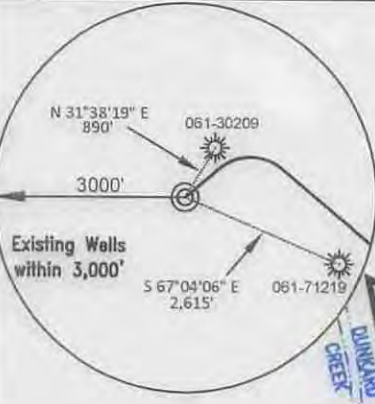
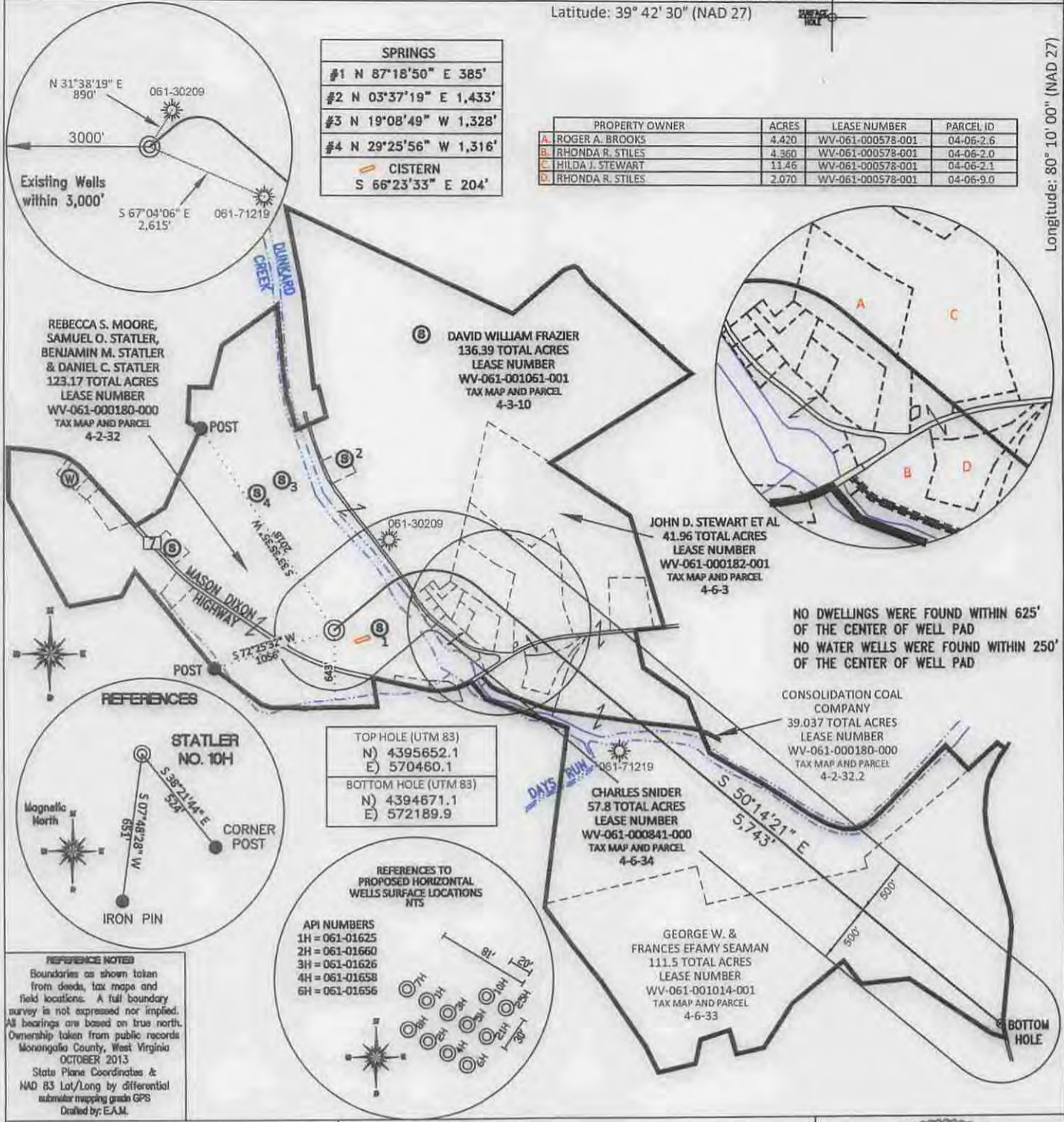

TOP HOLE (UTM 83)	
N)	4395652.1
E)	570460.1
BOTTOM HOLE (UTM 83)	
N)	4394671.1
E)	572189.9

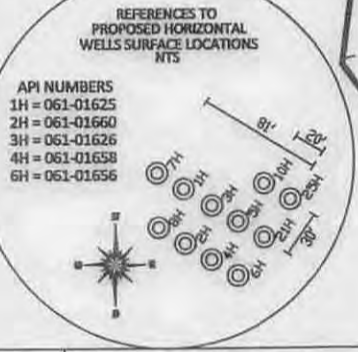

REFERENCE NOTES
 Boundaries as shown taken from deeds, tax maps and field locations. A full boundary survey is not expressed nor implied. All bearings are based on true north. Ownership taken from public records Monongalia County, West Virginia OCTOBER 2013. State Plane Coordinates & NAD 83 Lat/Long by differential submeter mapping grade GPS. Drafted by: E.A.M.

FILE #: NNE007
 DRAWING #: 2452
 SCALE: PLAT = (1"=1200')
 TICK MARK = (1"=2000')
 MINIMUM DEGREE OF ACCURACY: 1/200
 PROVEN SOURCE SUBMETER MAPPING OF ELEVATION: GRADE GPS

I, THE UNDERSIGNED, HEREBY CERTIFY THAT THIS PLAT IS CORRECT TO THE BEST OF MY KNOWLEDGE AND BELIEF AND SHOWS ALL THE INFORMATION REQUIRED BY LAW AND THE REGULATIONS ISSUED AND PRESCRIBED BY THE DEPARTMENT OF ENVIRONMENTAL PROTECTION.
 Signed: *[Signature]*
 L.L.S. #2124 : Ernest J. Benchek III



(+) DENOTES LOCATION OF WELL ON UNITED STATES TOPOGRAPHIC MAPS
WVDEP OFFICE OF OIL & GAS
 601 57TH STREET
 CHARLESTON, WV 25304
 Well Type: Oil Waste Diposal Production Deep
 Gas Liquid Injection Storage Shallow
 WATERSHED: DUNKARD CREEK
 COUNTY/DISTRICT: MONONGALIA / CLAY
 SURFACE OWNER: REBECCA S. MOORE, SAMUEL O. STATLER, BENJAMIN M. STATLER & DANIEL C. STATLER
 OIL & GAS ROYALTY OWNER: REBECCA S. MOORE, SAMUEL O. STATLER, BENJAMIN M. STATLER & DANIEL C. STATLER
 LEASE NUMBERS: _____
 TARGET FORMATION: MARCELLUS
 WELL OPERATOR: NORTHEAST NATURAL ENERGY LLC
 ADDRESS: 707 VIRGINIA STREET SUITE 1200
 CITY: CHARLESTON STATE: WV ZIP CODE: 25301

DATE: OCTOBER 29, 2014
 OPERATOR'S WELL #: STATLER NO. 10H
 API WELL #: 47 61 01698 H6A
 STATE COUNTY PERMIT
 ASBUILT ELEVATION: 1,061'
 QUADRANGLE: BLACKSVILLE, WV.
 ACREAGE: 123.17 +/-
 ACREAGE: 532.16 +/-
 DRILL CONVERT DRILL DEEPER REDRILL FRACTURE OR STIMULATE
 PLUG OFF FORMATION PERFORATE NEW FORMATION PLUG & ABANDON
 CLEAN OUT & REPLUG OTHER CHANGE (SPECIFY): _____
 ESTIMATED DEPTH: TVD: 7,898' TMD: 14,581'
 DESIGNATED AGENT: JOHN ADAMS
 ADDRESS: 707 VIRGINIA STREET SUITE 1200
 CITY: CHARLESTON STATE: WV ZIP CODE: 25301

02/27/2015

WELL: STATLER NO. 10H
QUAD: BLACKSVILLE, WV.

4706101698

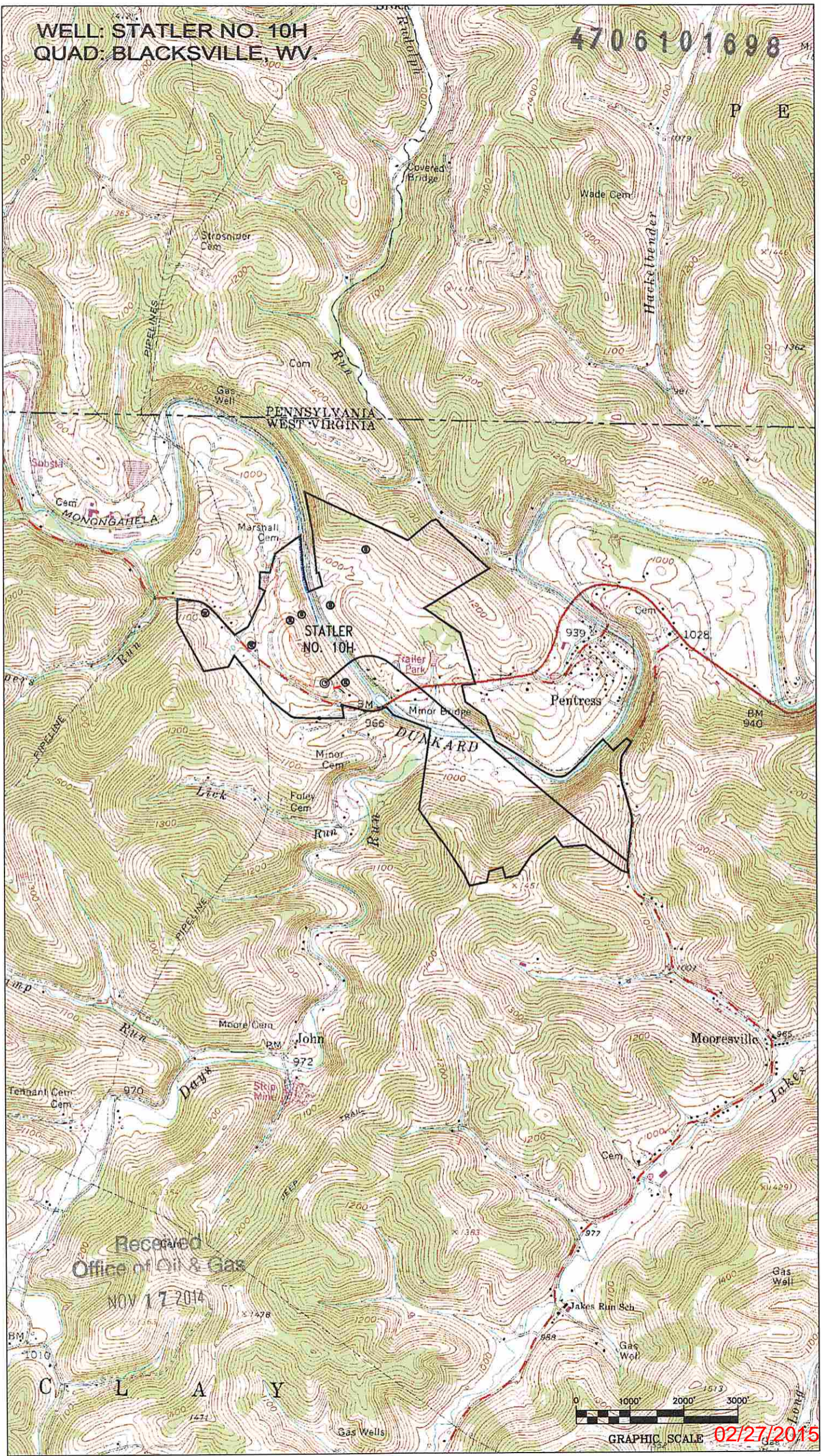

Received
Office of Oil & Gas
NOV 17 2014



GRAPHIC SCALE 02/27/2015