

LATITUDE 39° 42' 30"

— 2,564'

— 2,779'

LONGITUDE 80° 12' 30"

TOPO. LOC.  
BLACKSVILLE QUAD.  
7 1/2' SERIES

DWARD EVANS  
08-08-16  
62.44 ACRES

F2-573

RALPH HUSK  
08-08-17  
58.96 ACRES

F2-568

F2-575

CALVIN BRAY  
08-08-18  
25.9 ACRES

F2-567

GARY SIMPSON  
08-07-05  
59.75 ACRES

AARON FISHER  
08-07-06  
40.6 ACRES

F2-565

WELL LOCATION  
UTM, NAD 83  
17-84W to 78W, Meters  
N: 4,394,842.9  
E: 567,109.4  
Elevation: 335.4

FILE NO. WELL F2-575  
DRAWING NO. F2-575 PLAT  
SCALE 1"=400'  
MINIMUM DEGREE OF  
ACCURACY 1/2500'  
PROVEN SOURCE OF  
ELEVATION USGS B.M.

I THE UNDERSIGNED, HEREBY CERTIFY  
THAT THIS PLAT IS CORRECT TO THE  
BEST OF MY KNOWLEDGE AND BELIEF AND  
SHOWS ALL THE INFORMATION REQUIRED  
BY LAW AND THE REGULATIONS ISSUED  
AND PRESCRIBED BY THE DEPARTMENT OF  
MINES.  
(SIGNED) John F. Ewell Jr.  
R.P.E. 11133 L.L.S.



(+) DENOTES LOCATION OF  
WELL ON UNITED STATES  
TOPOGRAPHIC MAPS

DATE DEC 19, 20 14  
OPERATOR'S WELL NO F2-575  
API WELL NO.

FORM IV-6

47 - 061 - 01703 P  
STATE COUNTY PERMIT

(8-78)

STATE OF WEST VIRGINIA  
DEPARTMENT OF ENVIRONMENTAL PROTECTION  
OIL AND GAS DIVISION

WELL TYPE: OIL X GAS    LIQUID INJECTION    WASTE DISPOSAL     
(IF "GAS", PRODUCTION    STORAGE    DEEP    SHALLOW   )

LOCATION: ELEVATION 1,100' WATERSHED KINGS RUN  
DISTRICT CLAY COUNTY MONONGALIA  
QUADRANGLE BLACKSVILLE

SURFACE OWNER RALPH HUSK ACREAGE 58.95  
OIL & GAS ROYALTY OWNER UNKNOWN LEASE ACREAGE     
LEASE NO.   

PROPOSED WORK: DRILL    CONVERT    DRILL DEEPER    REDRILL X FRACTURE OR  
STIMULATE    PLUG OFF OLD FORMATION    PERFORATE NEW  
FORMATION    OTHER PHYSICAL CHANGE IN WELL (SPECIFY)   

PLUG AND ABANDON X CLEAN OUT AND REPLUG     
TARGET FORMATION BAYARD SAND ESTIMATED DEPTH 3,250'  
WELL OPERATOR EASTERN ASSOC. COAL LLC DESIGNATED AGENT     
ADDRESS 1044 MIRACLE RUN ROAD ADDRESS     
FAIRVIEW WV. 26570

MATTHEW L. BONNELL  
1044 MIRACLE RUN ROAD  
FAIRVIEW WV. 26570

01/30/2015

6101703P

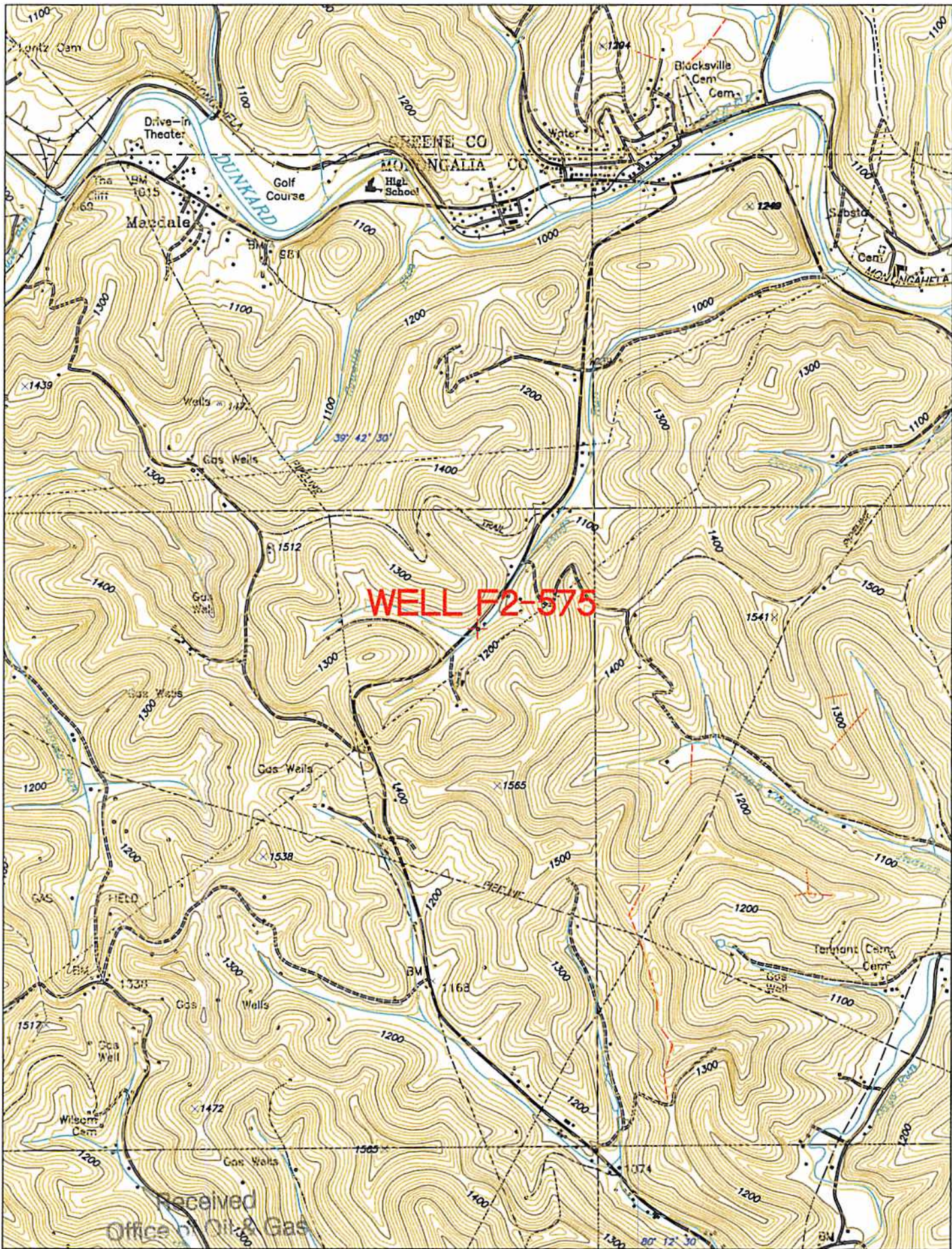

Received  
Office of Oil & Gas

DEC 23 2014