

SURFACE HOLE DEC. LONG: 79.976335  
 SURVEYED LONG: 79° 58' 34.8"

5070'

Latitude: 39° 37' 30" (NAD 27)

Longitude: 79° 57' 30" (NAD 27)

	PROPERTY OWNER	ACRES	LEASE NUMBER	PARCEL ID
A	ENROUTE PROPERTIES LLC	9.390	WV-061-000322-001	11-13G-36
B	ENROUTE PROPERTIES LLC	1.500	WV-061-000322-001	11-13G-37
C	ENROUTE PROPERTIES LLC	1.203	WV-061-000322-001	11-13G-38
D	W.V. RADIO CORPORATION	5.890	WV-061-003570-001	11-13G-39
E	PHILLIP BURGE	1.810	WV-061-000576-000	11-13-102
F	PHILLIP BURGE	1.470	WV-061-000576-000	11-13-104.2
G	DANIEL & JENNIFER ERFURTH	1.000	WV-061-000576-000	11-13-101.1
H	JOSEPH & JENNIE STOFFA	3.730	WV-061-003470-000	11-13-87
I	JACK, JANET, JUDITH & BARBARA JAMISON	7.610	WV-061-003579-000	11-13-86

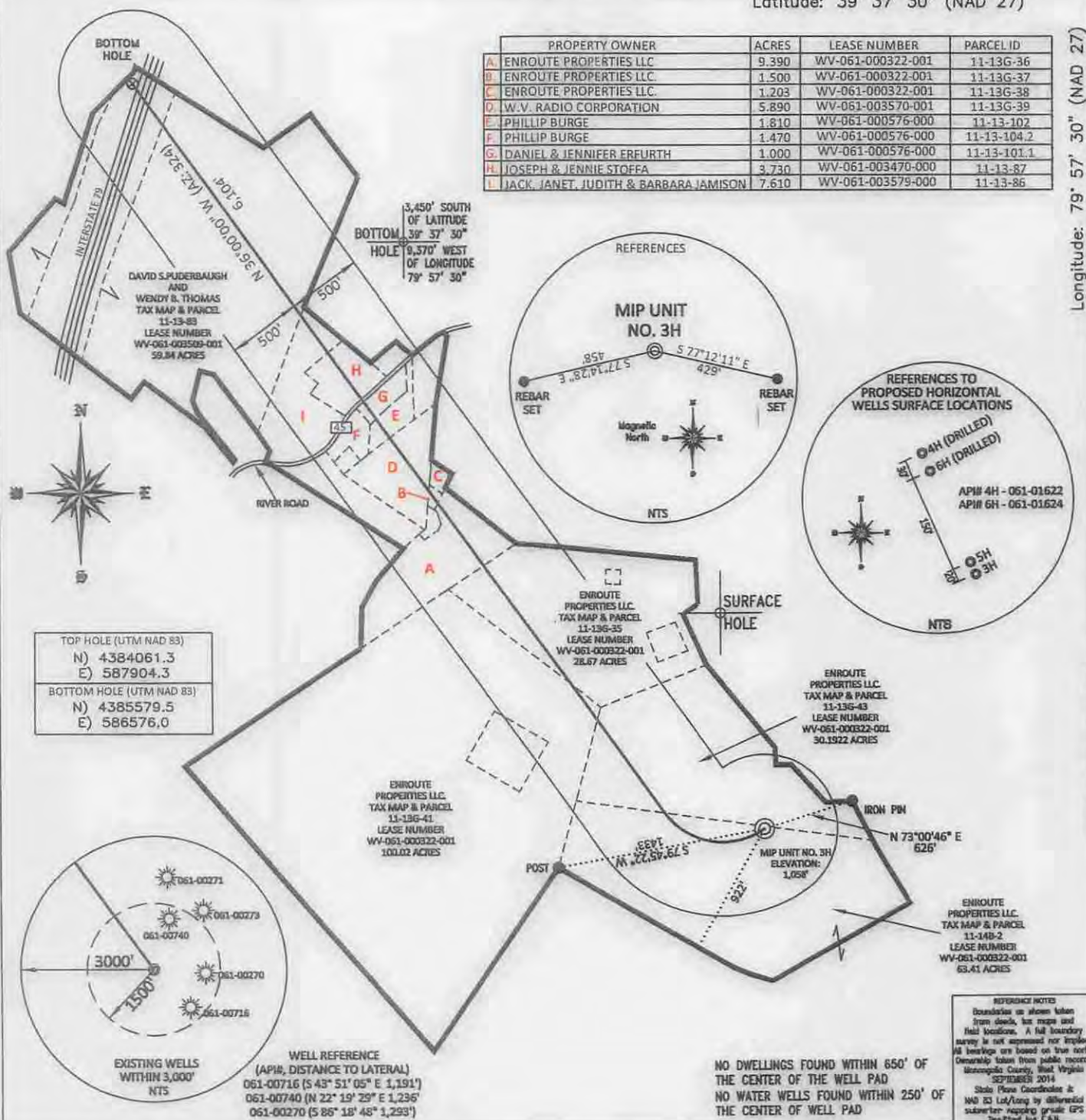

SURFACE HOLE DEC. LAT: 39.601701  
SURVEYED LAT: 39° 36' 06.1"

FILE #: NNE004  
 DRAWING #: 2443  
 SCALE: 1"=1000'  
 MINIMUM DEGREE OF ACCURACY: 1/200  
 PROVEN SOURCE SUBMETER MAPPING OF ELEVATION: GRADE GPS

I, THE UNDERSIGNED, HEREBY CERTIFY THAT THIS PLAT IS CORRECT TO THE BEST OF MY KNOWLEDGE AND BELIEF AND SHOWS ALL THE INFORMATION REQUIRED BY LAW AND THE REGULATIONS ISSUED AND PRESCRIBED BY THE DEPARTMENT OF ENVIRONMENTAL PROTECTION.

Signed: [Signature]  
 L.L.S. #2124 : Ernest J. Benchek III



(+) DENOTES LOCATION OF WELL ON UNITED STATES TOPOGRAPHIC MAPS  
**WVDEP**  
**OFFICE OF OIL & GAS**  
 601 57TH STREET  
 CHARLESTON, WV 25304

DATE: JUNE 1, 2015  
 OPERATOR'S WELL #: MIP UNIT NO. 3H  
 API WELL #: 47 61 01707 MOD  
 STATE COUNTY PERMIT

Well Type:  Oil  Waste Diposal  Production  Deep  
 Gas  Liquid Injection  Storage  Shallow AS-BUILT

WATERSHED: UPPER MONONGAHELA ELEVATION: 1,058'  
 COUNTY/DISTRICT: MONONGALIA/GRANT QUADRANGLE: MORGANTOWN SOUTH  
 SURFACE OWNER: ENROUTE PROPERTIES LLC. ACREAGE: 63.41 +/-  
 OIL & GAS ROYALTY OWNER: ENROUTE PROPERTIES LLC. ACREAGE: 316.115 +/- 06/19/2015  
 LEASE NUMBERS: \_\_\_\_\_

DRILL  CONVERT  DRILL DEEPER  REDRILL  FRACTURE OR STIMULATE   
 PLUG OFF FORMATION  PERFORATE NEW FORMATION  PLUG & ABANDON   
 CLEAN OUT & REPLUG  OTHER CHANGE  (SPECIFY): \_\_\_\_\_

TARGET FORMATION: MARCELLUS ESTIMATED DEPTH: TVD: 7,528' TMD: 14,085'  
 WELL OPERATOR : NORTHEAST NATURAL ENERGY DESIGNATED AGENT : JOHN ADAMS  
 ADDRESS: 707 VIRGINIA STREET - SUITE 1400 ADDRESS: 707 VIRGINIA STREET - SUITE 1400  
 CITY: CHARLESTON STATE: WV ZIP CODE: 25301 CITY: CHARLESTON STATE: WV ZIP CODE: 25301

WELL: MIP UNIT NO. 3H  
QUAD: MORGANTOWN SOUTH

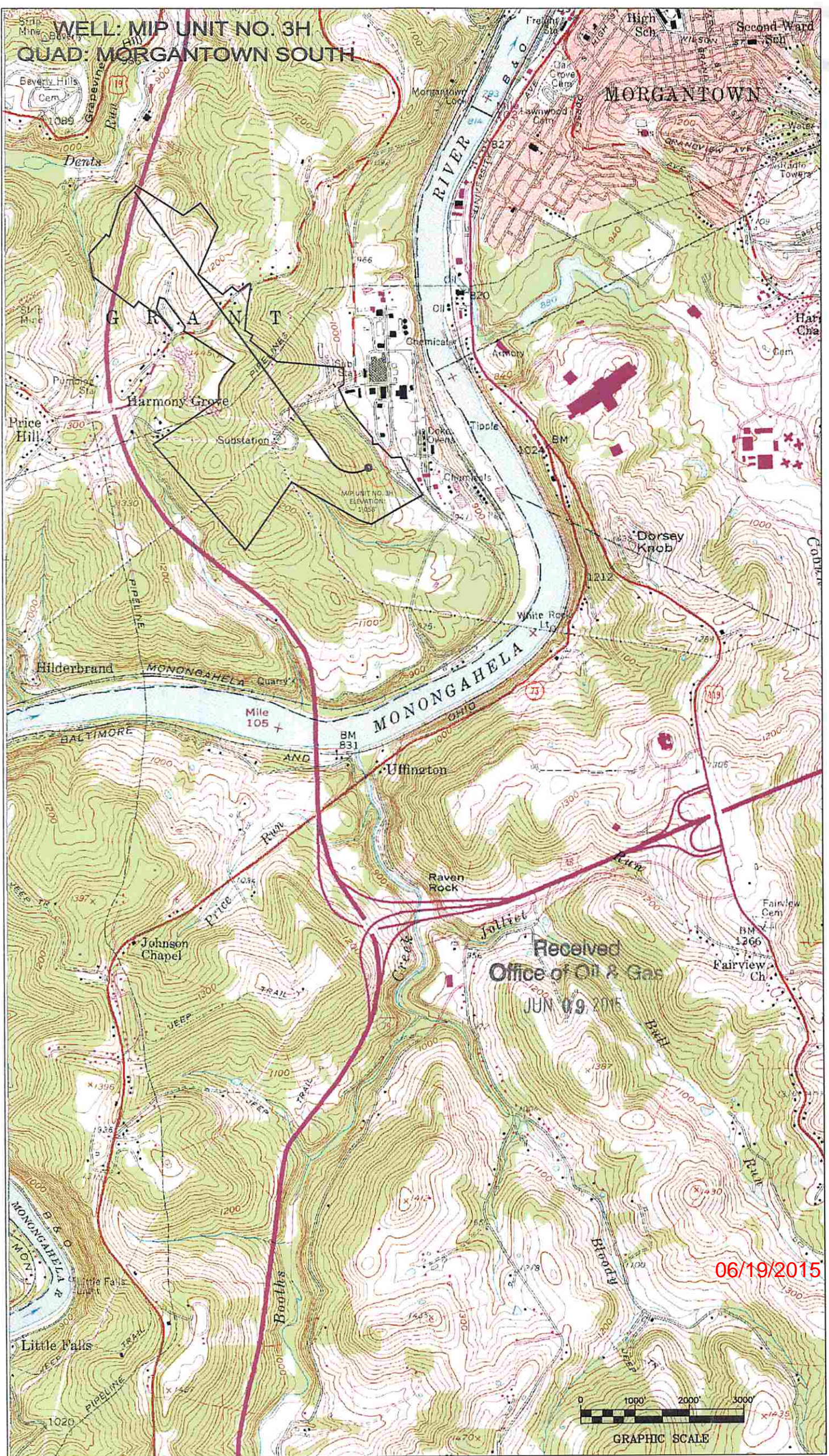

Received  
Office of Oil & Gas  
JUN 09 2015

06/19/2015

