

LATITUDE 39° 42' 30"  
4,785'

LONGITUDE 80° 12' 30"  
2,676'

TOPO. LOC.  
BLACKSVILLE QUAD.  
7 1/2' SERIES

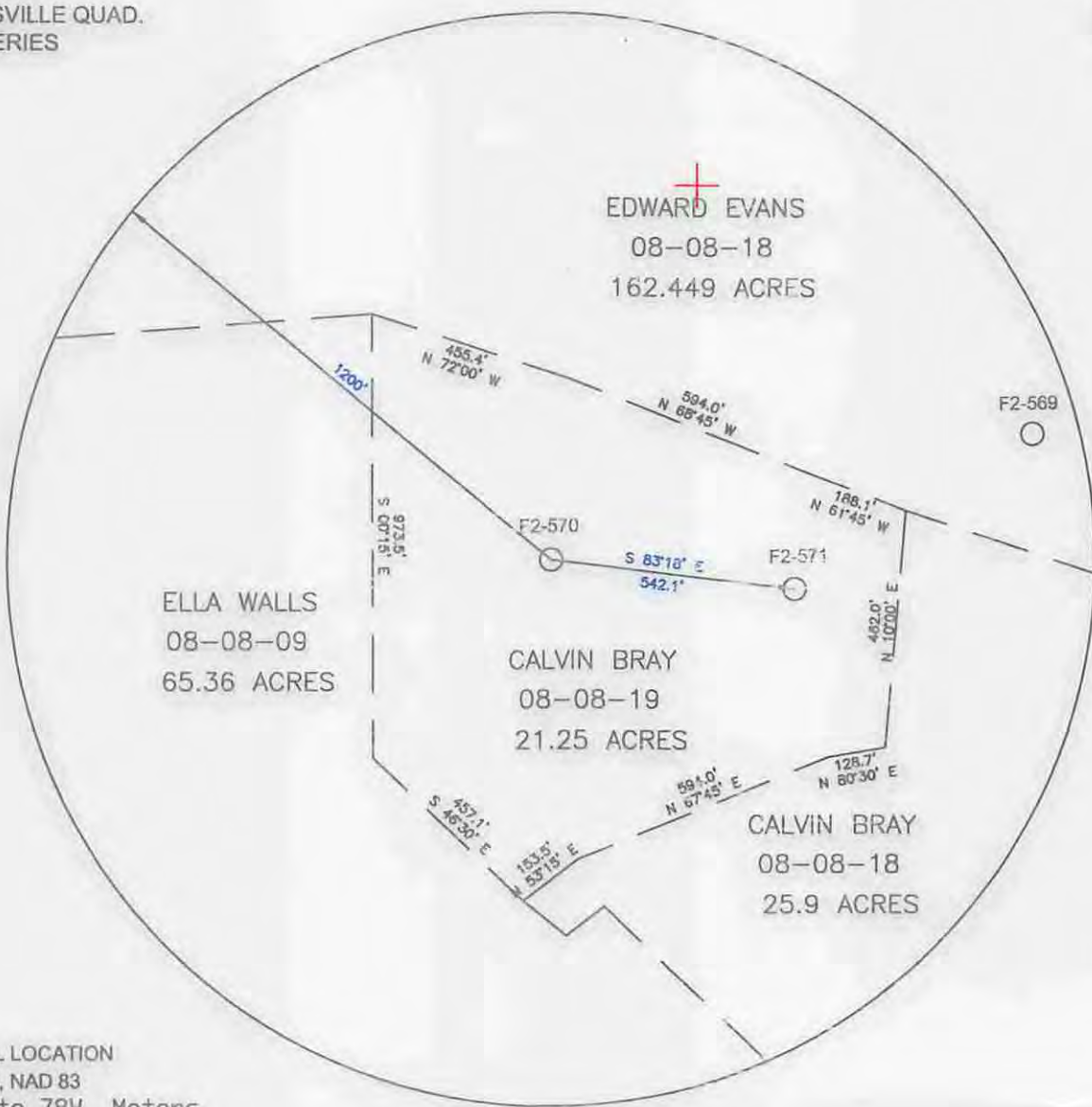

WELL LOCATION  
UTM, NAD 83  
17-84W to 78W, Meters  
N: 4,394,867.7  
E: 566,432.5  
Elevation: 357.7

FILE NO. WELL F2-570  
DRAWING NO. F2-570 PLAT  
SCALE 1"=400'  
MINIMUM DEGREE OF  
ACCURACY 1/2500'  
PROVEN SOURCE OF  
ELEVATION USGS B.M.

I THE UNDERSIGNED, HEREBY CERTIFY  
THAT THIS PLAT IS CORRECT TO THE  
BEST OF MY KNOWLEDGE AND BELIEF AND  
SHOWS ALL THE INFORMATION REQUIRED  
BY LAW AND THE REGULATIONS ISSUED  
AND PRESCRIBED BY THE DEPARTMENT OF  
MINES.  
(SIGNED) *John F. Ewell, Jr.*  
R.P.E. 11133 L.L.S.



(+) DENOTES LOCATION OF  
WELL ON UNITED STATES  
TOPOGRAPHIC MAPS

DATE FEB 10, 20 15  
OPERATOR'S WELL NO F2-570  
API WELL NO.

FORM IV-6

(8-78)

STATE OF WEST VIRGINIA  
DEPARTMENT OF ENVIRONMENTAL PROTECTION  
OIL AND GAS DIVISION

47 - 061 - 01708P  
STATE COUNTY PERMIT

WELL TYPE: OIL X GAS LIQUID INJECTION WASTE DISPOSAL  
(IF "GAS", PRODUCTION STORAGE DEEP SHALLOW)  
LOCATION: ELEVATION 1,174' WATERSHED KINGS RUN  
DISTRICT CLAY COUNTY MONONGALIA  
QUADRANGLE BLACKSVILLE  
SURFACE OWNER CALVIN BRAY ACREAGE 21.25  
OIL & GAS ROYALTY OWNER UNKNOWN LEASE ACREAGE

PROPOSED WORK: DRILL CONVERT DRILL DEEPER REDRILL X FRACTURE OR  
STIMULATE PLUG OFF OLD FORMATION PERFORATE NEW  
FORMATION OTHER PHYSICAL CHANGE IN WELL (SPECIFY)

PLUG AND ABANDON X CLEAN OUT AND REPLUG  
TARGET FORMATION BAYARD SAND ESTIMATED DEPTH 3,250'  
WELL OPERATOR EASTERN ASSOC. COAL LLC DESIGNATED AGENT  
ADDRESS 1044 MIRACLE RUN ROAD ADDRESS  
FAIRVIEW WV, 26570

MATTHEW L. BONNELL  
1044 MIRACLE RUN ROAD  
FAIRVIEW WV, 26570



