

SURFACE HOLE DEC. LONG: 80.184026
SURVEYED LONG: 80° 11' 02.5"

4,890'

Latitude: 39° 42' 30" (NAD27)

Longitude: 80° 10' 00" (NAD27)

TOP HOLE (UTM NAD 83)
N) 4394761.4
E) 569973.5

BOTTOM HOLE (UTM NAD 83)
N) 4396942.1
E) 567924.7

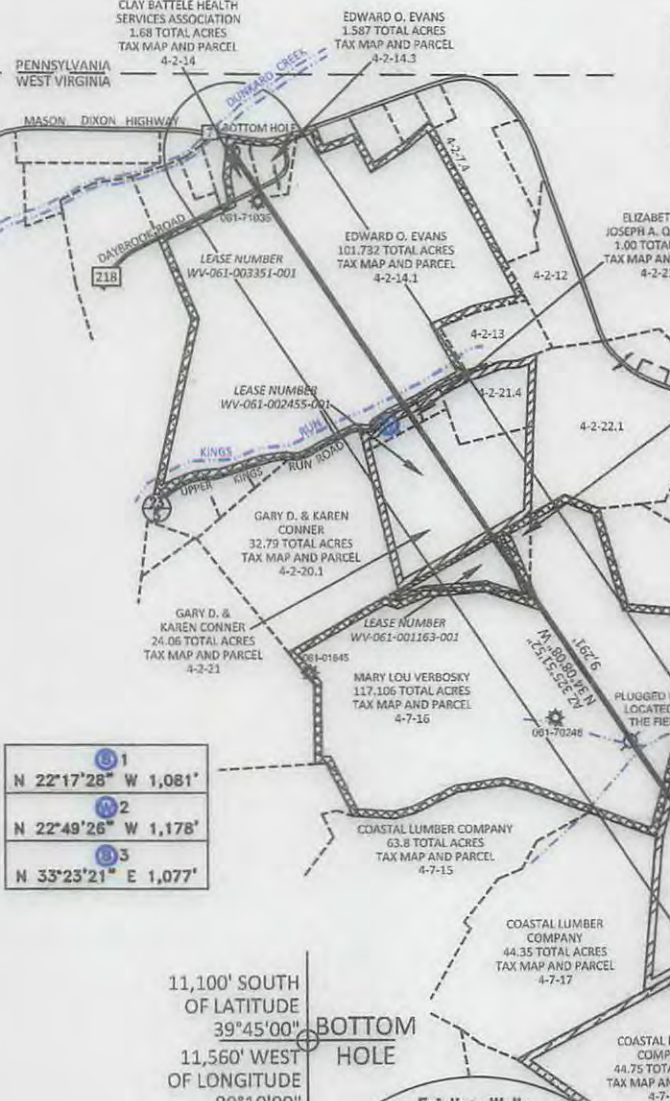
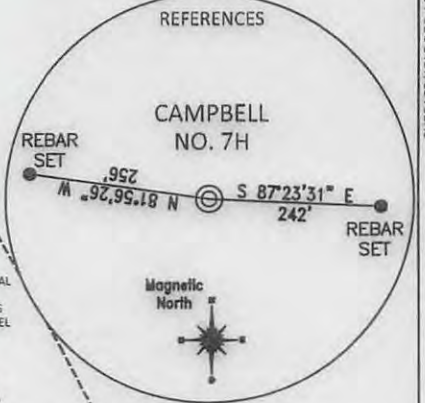
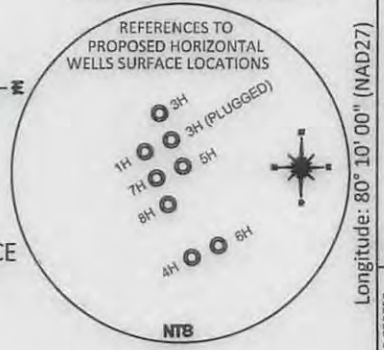

1
N 22°17'28" W 1,081'

2
N 22°49'26" W 1,178'

3
N 33°23'21" E 1,077'

11,100' SOUTH OF LATITUDE 39°45'00"
11,560' WEST OF LONGITUDE 80°10'00"

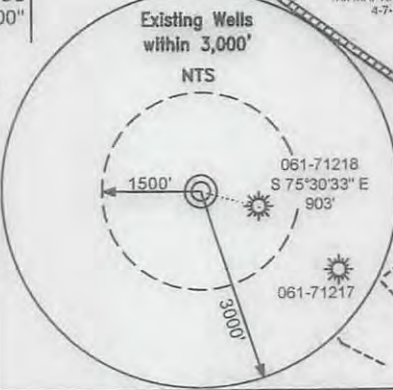

NOTE: NO WATER WELLS WERE FOUND WITHIN 250' OF THE CENTER OF WELL PAD. NO DWELLINGS WERE FOUND WITHIN 625' OF THE CENTER OF WELL PAD.

REFERENCE NOTES
Boundaries as shown taken from deeds, tax maps and field locations. A full boundary survey is not expressed nor implied. All bearings are based on true north. Ownership taken from public records MONONGALIA County, West Virginia JUNE 2013
State Plane Coordinates & NAD 83 Lat/Long by differential submeter mapping grade GPS
Drafted by: E.A.M.

FILE #: NNE12
DRAWING #: 2360
SCALE: PLAT: 1" = 1400'
TICK: 1" = 2000'
MINIMUM DEGREE OF ACCURACY: 1/200
PROVEN SOURCE OF ELEVATION: SUBMETER MAPPING GRADE GPS

I, THE UNDERSIGNED, HEREBY CERTIFY THAT THIS PLAT IS CORRECT TO THE BEST OF MY KNOWLEDGE AND BELIEF AND SHOWS ALL THE INFORMATION REQUIRED BY LAW AND THE REGULATIONS ISSUED AND PRESCRIBED BY THE DEPARTMENT OF ENVIRONMENTAL PROTECTION.

Signed: *[Signature]*
L.L.S. #2124: Ernest J. Benchek III

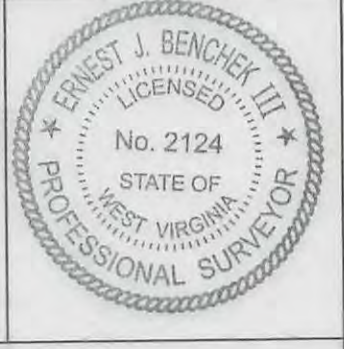

(+) DENOTES LOCATION OF WELL ON UNITED STATES TOPOGRAPHIC MAPS WVDEP
OFFICE OF OIL & GAS
601 57TH STREET
CHARLESTON, WV 25304

Well Type: Oil Waste Diposal Production Deep
 Gas Liquid Injection Storage Shallow

WATERSHED: DUNKARD CREEK
COUNTY/DISTRICT: MONONGALIA / CLAY
SURFACE OWNER: ELLEN F. CAMPBELL
OIL & GAS ROYALTY OWNER: ELLEN FOLEY CAMPBELL, ET AL
LEASE NUMBERS:

DATE: JANUARY 22, 2016
OPERATOR'S WELL #: CAMPBELL NO. 7H
API WELL #: 47 61 0171140P
STATE COUNTY PERMIT HGA

ELEVATION: 1,293.6'
QUADRANGLE: BLACKSVILLE
ACREAGE: 7.05 +/- 02/05/2016
ACREAGE: 494.674 +/-

JAN 27 2016

DRILL CONVERT DRILL DEEPER REDRILL FRACTURE OR STIMULATE
PLUG OFF FORMATION PERFORATE NEW FORMATION PLUG & ABANDON
CLEAN OUT & REPLUG OTHER CHANGE (SPECIFY):

TARGET FORMATION: MARCELLUS
WELL OPERATOR: NORTHEAST NATURAL ENERGY LLC
ADDRESS: 707 VIRGINIA STREET EAST, SUITE 1200
CITY: CHARLESTON STATE: WV ZIP CODE: 25301

ESTIMATED DEPTH: TVD: 8,118' TMD: 18,288.48'
DESIGNATED AGENT: JOHN ADAMS
ADDRESS: 707 VIRGINIA STREET EAST, SUITE 1200
CITY: CHARLESTON STATE: WV ZIP CODE: 25301

66-0711

WELL: CAMPBELL NO. 7H
QUAD: BLACKSVILLE

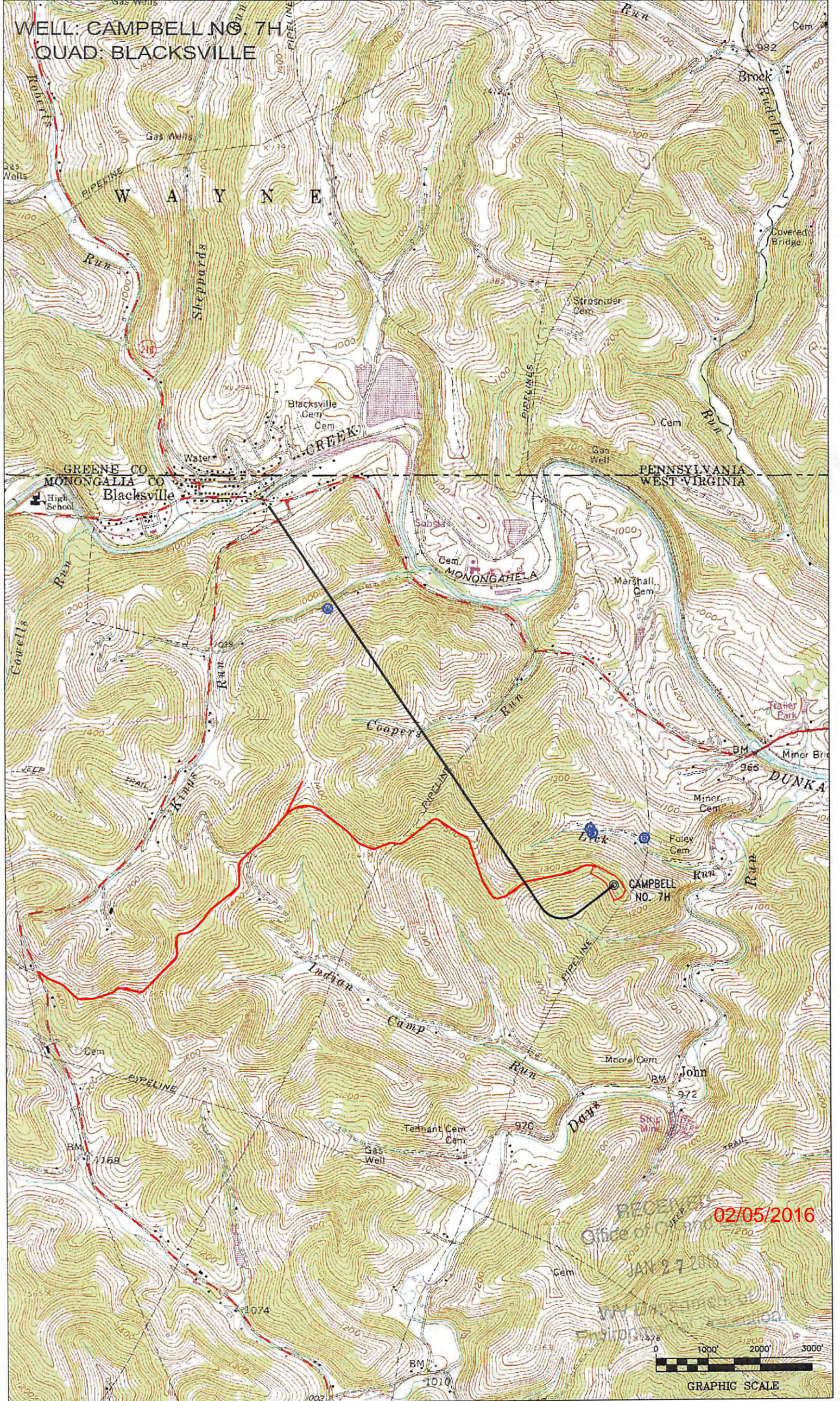

RECEIVED
Office of Conservation
JAN 27 2016
02/05/2016

