

Well is located on topo map 1,318 feet south of Latitude: 39° 42' 30"

Well is located on topo map 3,289 feet west of Longitude: 80° 17' 30"



	SURFACE OWNER	DIST-TM/PAR
1	CONSOLIDATION COAL COMPANY	1-7/57
2	CONSOLIDATION COAL COMPANY	1-8/30
3	WARREN H. VARNER JR.	1-8/31.1
4	GAIL FREELAND	1-8/31.4
5	BERNARD A. & MELISSA A. RABER	1-8/31.3
6	CLARK & BRENDA JOHNSON	1-8/31.5
7	WOLFFEN KNOB DEVELOPMENT COMPANY	1-8/33
8	JOHN MCCLURE	1-8/28
9	HARGOLD & SUE WILSON C/O SUE WILSON	1-8/19
10	CONSOLIDATION COAL COMPANY	1-8/18
11	JAMES EDWARD & EARL LYNN TAYLOR	1-3/9
12	JAMES EDWARD & EARL LYNN TAYLOR	1-3/8
13	JAMES EDWARD & EARL LYNN TAYLOR	1-3/10
14	ROSE THOMAS	1-3/5

NOTES

- There are no water wells or developed springs within 250' of proposed well.
- There are no existing buildings within 625' of proposed well.
- Proposed well is greater than 100' from perennial stream, wetland, pond, reservoir or lake.
- There are no native trout streams within 300' of proposed well.
- Proposed well is greater than 1000' from surface/groundwater intake or public water supply.
- It is not the purpose or intention of this plat to represent surveyed locations of the surface or mineral parcels depicted herein. The location of the boundary lines, as shown, are based on record deed descriptions, field evidence found and/or tax map position, unless otherwise noted.

LINE	BEARING	DISTANCE
R1	N 16°29'41" E	211.65'
R2	N 51°35'34" E	182.40'
R3	S 86°34'31" E	246.24'
R4	S 73°48'26" W	845.11'
R5	N 38°04'47" W	1154.64'
R6	N 41°25'01" E	1353.77'

**LEGEND**

- ⊕ - TOPO MAP POINT
- ☼ - WELL
- - ALL ARE POINTS UNLESS OTHERWISE NOTED.
- ⊙ - WATER SOURCE
- Ⓐ - LESSORS
- ① - SURFACE OWNERS
- - - MINERAL TRACT BOUNDARY
- - - PARCEL LINES
- - - WELL REFERENCE
- - - PROPOSED HORIZONTAL WELL
- - - ROAD
- - - STREAM CENTER LINE

**GAS WELLS**

- - EXISTING WELLS
- - PLUGGED WELLS



SEE PAGE 2 FOR LESSORS

**Blue Mountain Inc.**  
 10125 MASON DIXON HIGHWAY  
 BURTON, WV 26562  
 PHONE: (304) 662-6486

SURFACE HOLE LOCATION (SHL)	APPROX. LANDING POINT	BOTTOM HOLE LOCATION (BHL)
UTM 17-NAD83 N:4395216.30 E:559720.86 NAD83, WV NORTH N:439803.948 E:1742478.812 LAT/LON DATUM-NAD83 LAT:39°42'16.975" LON:80°18'12.085"	UTM 17-NAD83 N:4394850.40 E:559077.80 NAD83, WV NORTH N:438638.647 E:1740348.511 LAT/LON DATUM-NAD83 LAT:39°42'05.270" LON:80°18'39.208"	UTM 17-NAD83 N:4396792.60 E:556999.80 NAD83, WV NORTH N:445125.648 E:1733636.629 LAT/LON DATUM-NAD83 LAT:39°43'08.770" LON:80°20'05.850"

FILE #: WTN2GHS REV. 2  
 DRAWING #: WTN2GHS REV. 2  
 SCALE: 1" = 2000'  
 MINIMUM DEGREE OF ACCURACY: 1/2500  
 PROVEN SOURCE OF ELEVATION: U.S.G.S. MONUMENT THOMAS 1498.81'

I, THE UNDERSIGNED, HEREBY CERTIFY THAT THIS PLAT IS CORRECT TO THE BEST OF MY KNOWLEDGE AND BELIEF AND SHOWS ALL THE INFORMATION REQUIRED BY LAW AND THE REGULATIONS ISSUED AND PRESCRIBED BY THE DEPARTMENT OF ENVIRONMENTAL PROTECTION.

Signed: *[Signature]*  
 R.P.E.: \_\_\_\_\_ L.L.S.: P.S. No. 2000

**GEORGE D. SIX**  
 LICENSED  
 No. 2000  
 STATE OF  
 WEST VIRGINIA  
 PROFESSIONAL SURVEYOR

PLACE SEAL HERE

(+) DENOTES LOCATION OF WELL ON UNITED STATES TOPOGRAPHIC MAPS WVDEP  
 OFFICE OF OIL & GAS  
 601 57TH STREET  
 CHARLESTON, WV 25304



DATE: JANUARY 23, 2015  
 OPERATOR'S WELL #: WTN2GHS  
 API WELL #: 47 61 01712  
 STATE COUNTY PERMIT

Well Type:  Oil  Waste Disposal  Production  Deep  
 Gas  Liquid Injection  Storage  Shallow

WATERSHED: DUNKARD CREEK ELEVATION: 1080.87'±

COUNTY/DISTRICT: MONONGALIA/BATTELLE QUADRANGLE: WADESTOWN, WV 7.5'

SURFACE OWNER: CONSOLIDATION COAL COMPANY ACREAGE: 48.073±

OIL & GAS ROYALTY OWNER: CNX GAS COMPANY, LLC, ET AL ACREAGE: 537.188±

DRILL  CONVERT  DRILL DEEPER  REDRILL  FRACTURE OR STIMULATE   
 PLUG OFF OLD FORMATION  PERFORATE NEW FORMATION  PLUG & ABANDON   
 CLEAN OUT & REPLUG  OTHER CHANGE  (SPECIFY): \_\_\_\_\_

TARGET FORMATION: MARCELLUS ESTIMATED DEPTH: TVD: 7,535'± TMD: 19,599±

WELL OPERATOR CNX GAS COMPANY, LLC DESIGNATED AGENT MATTHEW IMRICH  
 Address 200 EVERGREENE DR. Address P.O. BOX 1248  
 City WAYNESBURG State PA Zip Code 15370 City JANE LEW State WV Zip Code 26378

07/17/2015

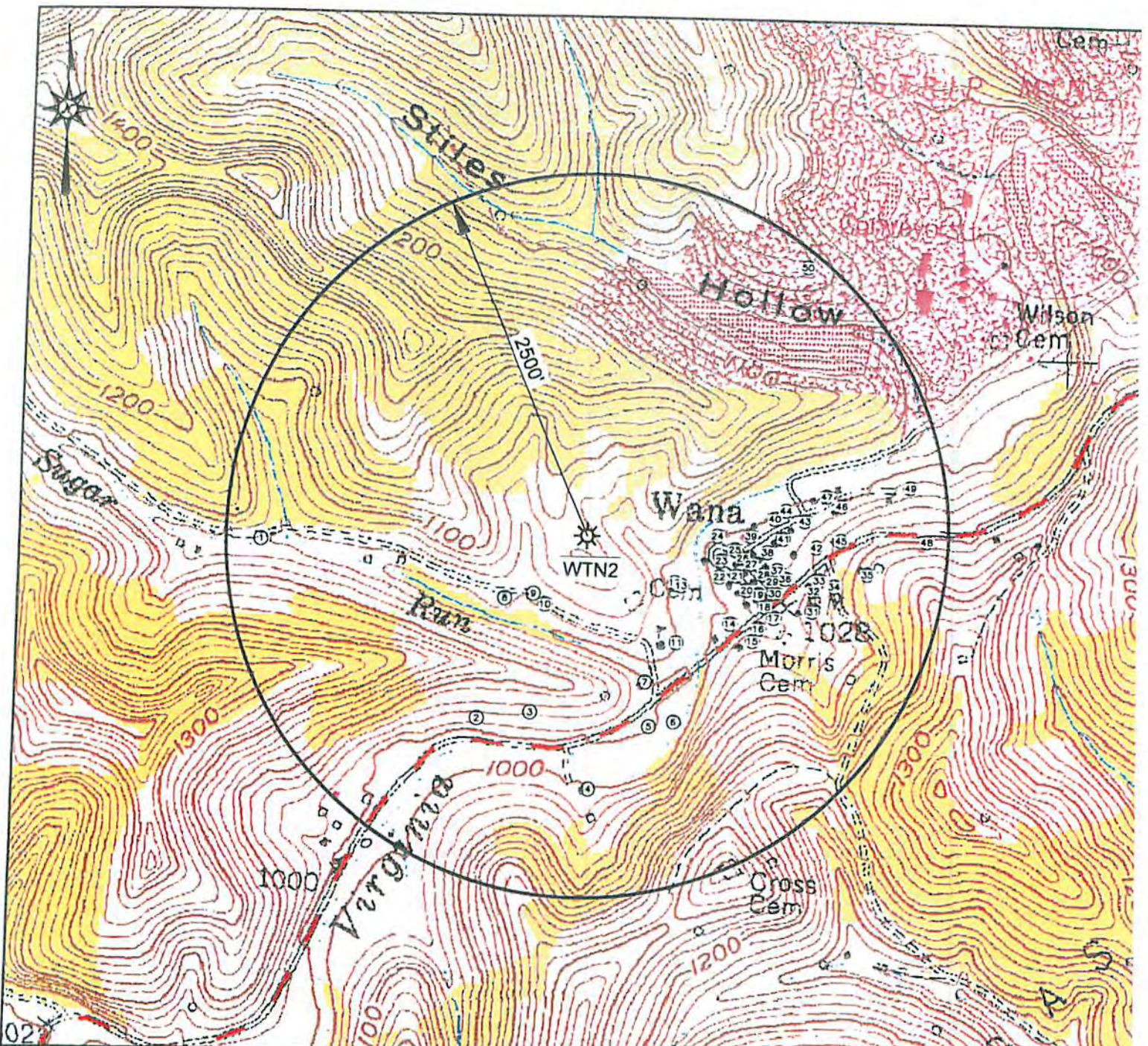

SEE PAGE 2 FOR  
WATER PURVEYORS

RECEIVED  
Office of ~~WV~~ **WV** ~~and Safety~~

  
**Blue Mountain Inc.**  
11023 MASON DIXON HIGHWAY  
BURTON, WV 26562  
PHONE: (304) 662-6486

PREPARED FOR:  
CNX GAS COMPANY LLC  
200 EVERGREENE DR  
WAYNESBURG, PA 15370

APR **WTN2**  
WATER PURVEYOR MAP  
MONONGALIA COUNTY  
Environmental Protection  
DISTRICT  
WEST VIRGINIA

LEGEND  
① - POSSIBLE WATER PURVEYOR

TOPO QUAD: WADESTOWN, WV  
SCALE: 1" = 1000'  
DATE: SEPTEMBER 9, 2017/17/2015