

TOP HOLE (UTM NAD 83)
N) 4394755.9
E) 569976.1

BOTTOM HOLE (UTM NAD 83)
N) 4392868.7
E) 570950.2

| | | | |
|----------------------|---------|-------------|-------------------|
| A ELLEN F. CAMPBELL | 4-7-48 | 7.05 ACRES | WV-061-003293-000 |
| B PATRICIA E. McCOY | 4-7-59 | 19.9 ACRES | WV-061-003416-001 |
| C PATRICIA E. McCOY | 4-7-60 | 9.09 ACRES | WV-061-003416-001 |
| D PATRICIA E. McCOY | 4-7-61 | 9.88 ACRES | WV-061-003416-001 |
| E MICHAEL R. CHISLER | 4-10-66 | 18.38 ACRES | WV-061-003573-001 |
| F DAVID LIVING | 4-11-2 | 8.156 ACRES | WV-061-003540-001 |
| G EARL M. TENNANT | 4-11-3 | 20.99 ACRES | WV-061-003572-001 |

| SPRINGS/WATER WELLS | |
|---------------------|----------------------|
| 1 | N 32°30'08" E 1,088' |
| 2 | N 22°19'20" W 1,101' |
| 3 | N 22°50'36" W 1,196' |

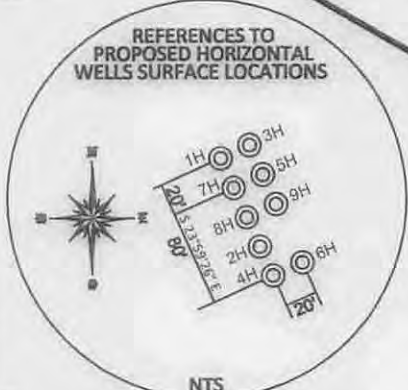
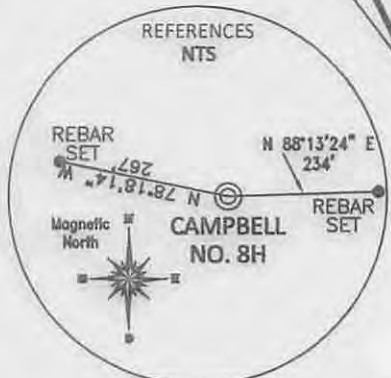
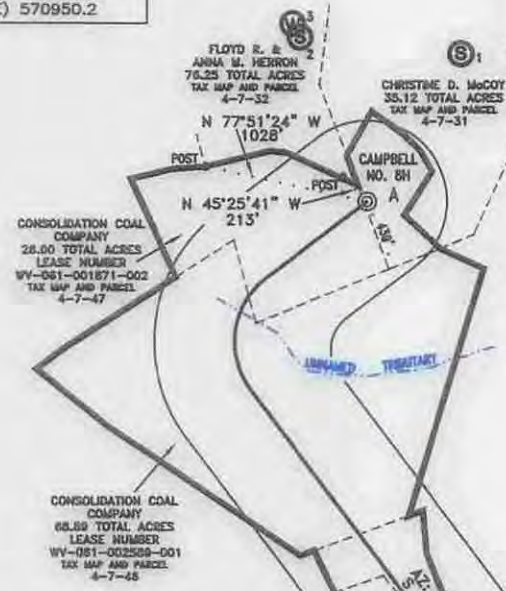
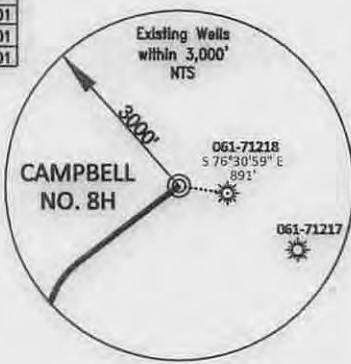

REFERENCE NOTES
Boundaries as shown taken from deeds, tax maps and field locations. A full boundary survey is not expressed nor implied. All bearings are based on true north. Ownership taken from public records MONONGALIA County, West Virginia JUNE 2013
State Plane Coordinates & NAD 83 Lat/Long by differential submeter mapping grade GPS
Drafted by EAM

NOTE
NO WATER WELLS WERE FOUND WITHIN 250' OF THE CENTER OF WELL PAD
NO DWELLINGS WERE FOUND WITHIN 625' OF THE CENTER OF WELL PAD

FILE #: NNE13

DRAWING #: 2368

SCALE: PLAT: 1" = 1200'
TICK MARK: 1" = 2000'

MINIMUM DEGREE OF ACCURACY: 1/200

PROVEN SOURCE OF ELEVATION: SUBMETER MAPPING GRADE GPS

I, THE UNDERSIGNED, HEREBY CERTIFY THAT THIS PLAT IS CORRECT TO THE BEST OF MY KNOWLEDGE AND BELIEF AND SHOWS ALL THE INFORMATION REQUIRED BY LAW AND THE REGULATIONS ISSUED AND PRESCRIBED BY THE DEPARTMENT OF ENVIRONMENTAL PROTECTION.

Signed: [Signature]

L.L.S. #2124: Ernest J. Benchek III



(+) DENOTES LOCATION OF WELL ON UNITED STATES TOPOGRAPHIC MAPS
WVDEP
OFFICE OF OIL & GAS
601 57TH STREET
CHARLESTON, WV 25304

DATE: JUNE 8, 2015

OPERATOR'S WELL #: CAMPBELL NO. 8H

API WELL #: 47 61 01717
STATE COUNTY PERMIT

Well Type: Oil Waste Diposal Production Deep
 Gas Liquid Injection Storage Shallow

WATERSHED: DUNKARD CREEK ELEVATION: 1,294'

COUNTY/DISTRICT: MONONGALIA / CLAY QUADRANGLE: BLACKSVILLE, WV

SURFACE OWNER: ELLEN F. CAMPBELL ACREAGE: 7.05 +/- 08/28/2015

OIL & GAS ROYALTY OWNER: ELLEN FOLEY CAMPBELL, ET AL ACREAGE: 418.30 +/-

LEASE NUMBERS: _____

DRILL CONVERT DRILL DEEPER REDRILL FRACTURE OR STIMULATE
PLUG OFF FORMATION PERFORATE NEW FORMATION PLUG & ABANDON
CLEAN OUT & REPLUG OTHER CHANGE (SPECIFY): _____

TARGET FORMATION: MARCELLUS ESTIMATED DEPTH: TVD: 8,035' TMD: 15,319'

WELL OPERATOR: NORTHEAST NATURAL ENERGY LLC DESIGNATED AGENT: JOHN ADAMS

ADDRESS: 707 VIRGINIA STREET EAST, SUITE 1200 ADDRESS: 707 VIRGINIA STREET EAST, SUITE 1200

CITY: CHARLESTON STATE: WV ZIP CODE: 25301 CITY: CHARLESTON STATE: WV ZIP CODE: 25301

Y N E
WELL: CAMPBELL NO. 8H
QUAD: BLACKSVILLE, WV

47 06 10 17 17

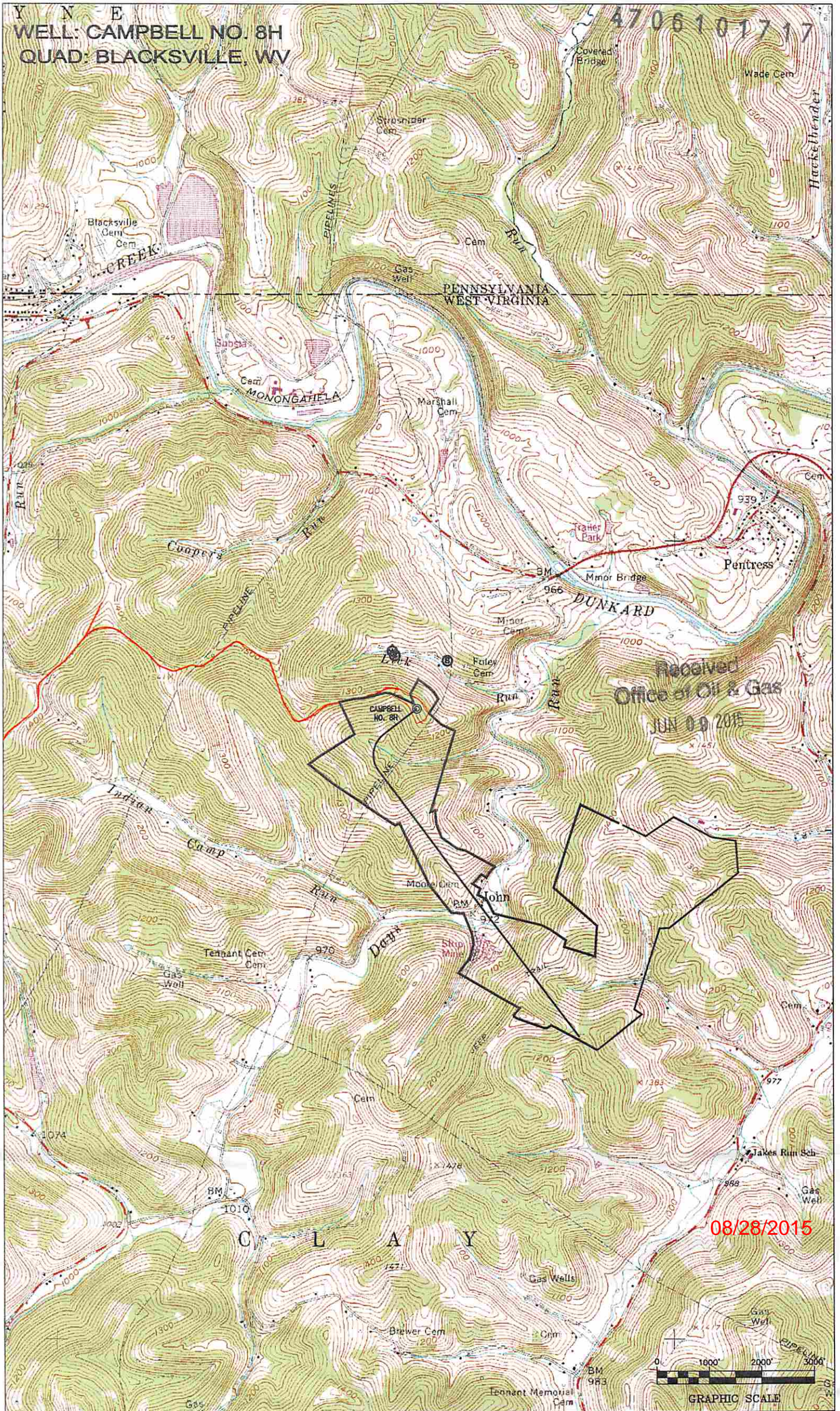

Received
Office of Oil & Gas
JUN 09 2015

08/28/2015

