

- WELL REFERENCE (API#, DISTANCE TO LATERAL)
 1. 061-71399
 2. 061-00995 (S 80°55'00" W 1,493' FROM 5H)
 3. 061-00998
 4. 061-00994
 5. 061-30225
 6. 061-71397
 7. 061-00571
 8. 061-71395
 9. 061-71401
 10. 061-71394
 11. PLUGGED FOUND IN FIELD
 12. 061-71366
 13. 061-71365
 14. 061-30598
 15. 061-71364
 16. 061-30388
 17. 061-30548
 18. PLUGGED FOUND IN FIELD
 19. 061-30547
 20. PLUGGED FOUND IN FIELD

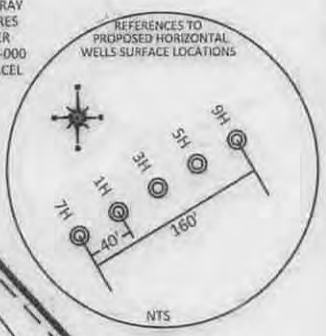

1
 N 24°23'10" E 1,048'
 REFERENCE NOTES
 Boundaries as shown taken from deeds, tax maps and field locations. A full boundary survey is not expressed nor implied. All bearings are based on true north. Ownership taken from public records MONONGALIA County, West Virginia MAY 2014
 State Plane Coordinates & NAD 83 Lat/Long by differential submeter mapping grade GPS drafted by EAK

FILE #: NNE17
 DRAWING #: 2540
 SCALE: PLAT: 1" = 1000' TICK: 1" = 2000'
 MINIMUM DEGREE OF ACCURACY: 1/200
 PROVEN SOURCE OF ELEVATION: SUBMETER MAPPING GRADE GPS

I, THE UNDERSIGNED, HEREBY CERTIFY THAT THIS PLAT IS CORRECT TO THE BEST OF MY KNOWLEDGE AND BELIEF AND SHOWS ALL THE INFORMATION REQUIRED BY LAW AND THE REGULATIONS ISSUED AND PRESCRIBED BY THE DEPARTMENT OF ENVIRONMENTAL PROTECTION.
 Signed: *[Signature]*
 L.L.S. #2124 : Ernest J. Benchek III



(+) DENOTES LOCATION OF WELL ON UNITED STATES TOPOGRAPHIC MAPS WVDEP
 OFFICE OF OIL & GAS
 601 57TH STREET
 CHARLESTON, WV 25304

Well Type: Oil Waste Diposal Production Deep
 Gas Liquid Injection Storage Shallow

WATERSHED: UPPER MONONGAHELA & DUNKARD CREEK
 COUNTY/DISTRICT: MONONGALIA / CLAY
 SURFACE OWNER: MARK V. & BETTY A. EDDY
 OIL & GAS ROYALTY OWNER: NORTHEAST NATURAL ENERGY LLC
 LEASE NUMBERS: _____

DATE: MAY 22, 2015
 OPERATOR'S WELL #: EDDY NO. 5H 1718 HGA
 API WELL #: 47 61
 STATE COUNTY PERMIT
 PROPOSED ELEVATION: 1,414.92'
 CURRENT ELEVATION: 1,436'
 QUADRANGLE: BLACKSVILLE
 ACREAGE: 34.460 +/-
 ACREAGE: 408.37 10/02/2015

DRILL CONVERT DRILL DEEPER REDRILL FRACTURE OR STIMULATE
 PLUG OFF FORMATION PERFORATE NEW FORMATION PLUG & ABANDON
 CLEAN OUT & REPLUG OTHER CHANGE (SPECIFY): _____

TARGET FORMATION: MARCELLUS
 ESTIMATED DEPTH: TVD: 8,169' TMD: 14,571'
 WELL OPERATOR: NORTHEAST NATURAL ENERGY LLC
 ADDRESS: 707 VIRGINIA STREET EAST, SUITE 1200
 CITY: CHARLESTON STATE: WV ZIP CODE: 25301
 DESIGNATED AGENT: JOHN ADAMS
 ADDRESS: 707 VIRGINIA STREET EAST, SUITE 1200
 CITY: CHARLESTON STATE: WV ZIP CODE: 25301

WELL: EDDY NO. 5H
QUAD: BLACKSVILLE, WV

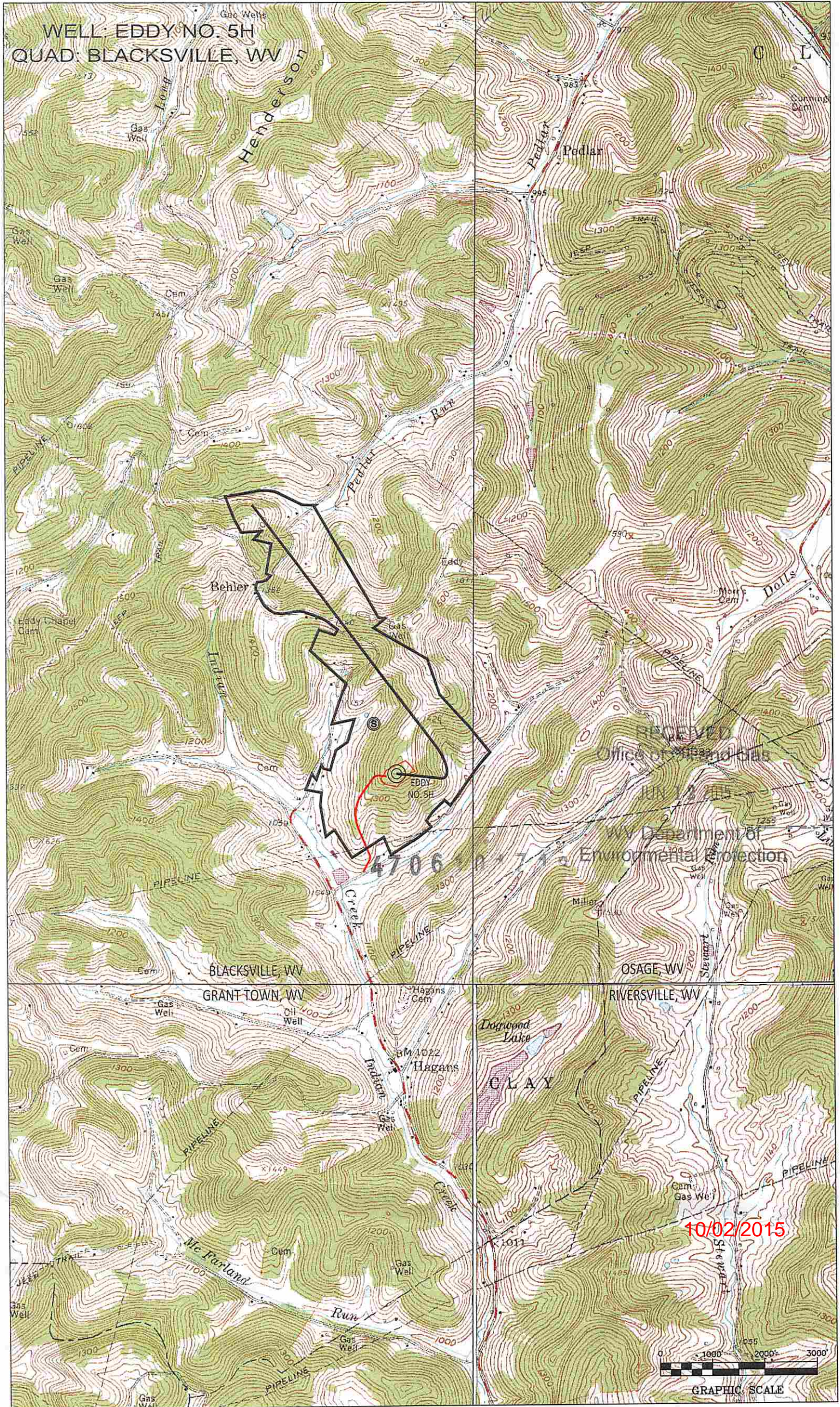

RECEIVED
Office of Hazardous Waste
JUN 14 2015
WV Department of
Environmental Protection

10/02/2015

0 1000 2000 3000
GRAPHIC SCALE