

LATITUDE 39° 42' 30"

3,075'

LONGITUDE 80° 12' 30"

TOPO. LOC.
BLACKSVILLE QUAD.
7 1/2' SERIES

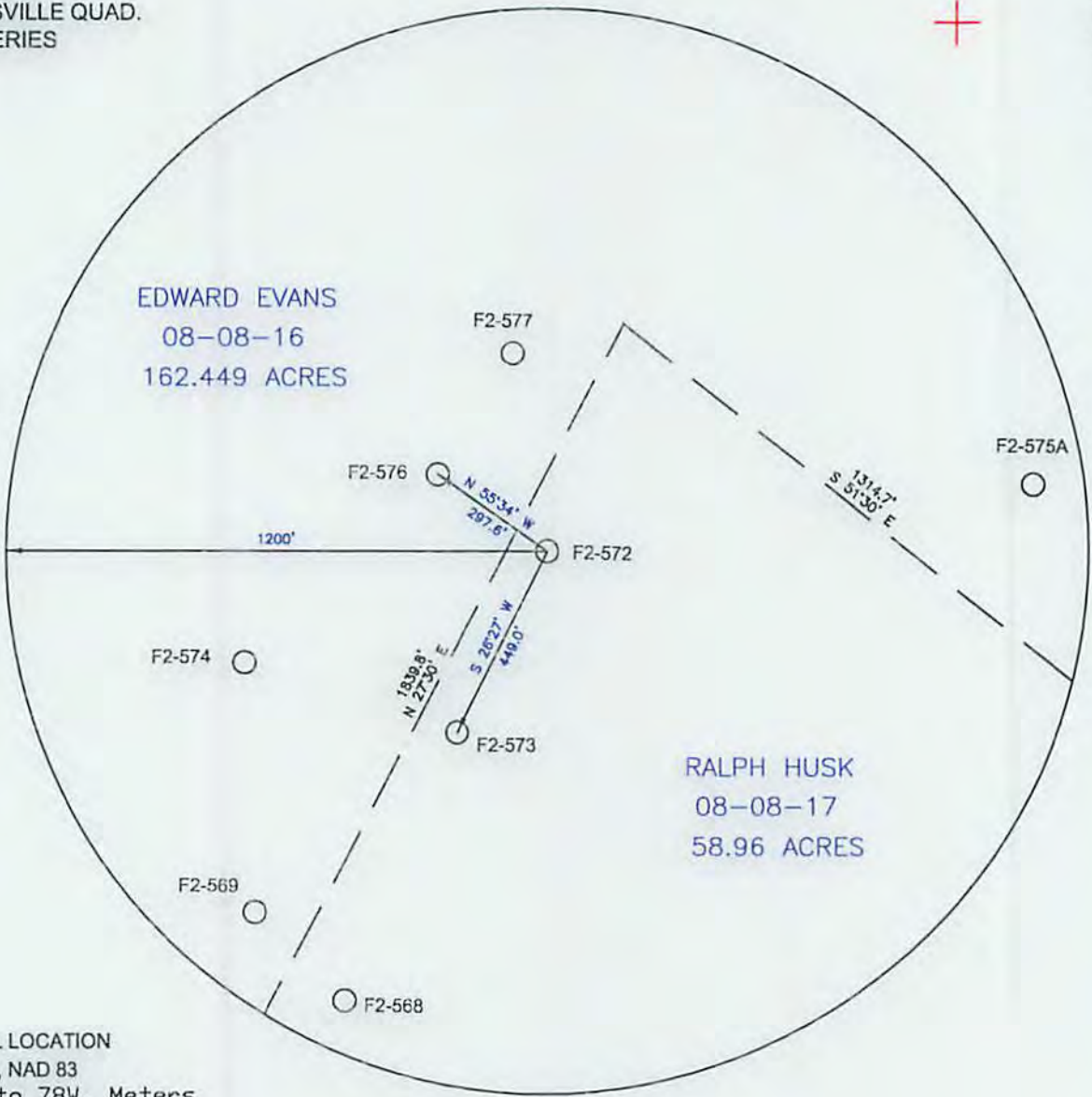

EDWARD EVANS
08-08-16
162.449 ACRES

RALPH HUSK
08-08-17
58.96 ACRES

WELL LOCATION
UTM, NAD 83
17-84W to 78W, Meters
N: 4,395,200.2
E: 566,950.3
Elevation: 378.8

FILE NO. WELL F2-572
DRAWING NO. F2-572 PLAT
SCALE 1"=400'
MINIMUM DEGREE OF
ACCURACY 1/2500'
PROVEN SOURCE OF
ELEVATION USGS B.M.

I THE UNDERSIGNED, HEREBY CERTIFY
THAT THIS PLAT IS CORRECT TO THE
BEST OF MY KNOWLEDGE AND BELIEF AND
SHOWS ALL THE INFORMATION REQUIRED
BY LAW AND THE REGULATIONS ISSUED
AND PRESCRIBED BY THE DEPARTMENT OF
MINES.
(SIGNED) John F. Ewell Jr.
R.P.E. 11133 L.L.S.



(+) DENOTES LOCATION OF
WELL ON UNITED STATES
TOPOGRAPHIC MAPS

FORM IV-6

(8-78)

DATE SEPT 10, 20 15

OPERATOR'S WELL NO. F2-572
API WELL NO.

47 - 061 - 01728 P
STATE COUNTY PERMIT

STATE OF WEST VIRGINIA
DEPARTMENT OF ENVIRONMENTAL PROTECTION
OIL AND GAS DIVISION

WELL TYPE: OIL X GAS LIQUID INJECTION WASTE DISPOSAL IF "GAS", PRODUCTION STORAGE DEEP SHALLOW QUADRANGLE

LOCATION: ELEVATION 1,243' WATERSHED KINGS RUN

DISTRICT CLAY COUNTY MONONGALIA

QUADRANGLE BLACKSVILLE

SURFACE OWNER RALPH HUSK ACREAGE 58.96

OIL & GAS ROYALTY OWNER UNKNOWN LEASE ACREAGE 10/02/2015

PROPOSED WORK: DRILL CONVERT DRILL DEEPER REDRILL X FRACTURE OR
STIMULATE PLUG OFF OLD FORMATION PERFORATE NEW
FORMATION OTHER PHYSICAL CHANGE IN WELL (SPECIFY)

PLUG AND ABANDON X CLEAN OUT AND REPLUG
TARGET FORMATION BAYARD SAND ESTIMATED DEPTH 3,250'

WELL OPERATOR EASTERN ASSOC. COAL LLC DESIGNATED AGENT
ADDRESS 1044 MIRACLE RUN ROAD ADDRESS 1044 MIRACLE RUN ROAD
FAIRVIEW WV. 26570 FAIRVIEW WV. 26570

MATTHEW L. BONNELL
1044 MIRACLE RUN ROAD
FAIRVIEW WV. 26570

