

SURFACE HOLE DEC. LONG: 80.213775
 SURVEYED LONG: 80° 12' 49.6"
 Latitude: 39° 42' 30" (NAD27)

Longitude: 80° 12' 30" (NAD27)
 SURFACE HOLE DEC. LAT: 39.696355
 SURVEYED LAT: 39° 41' 46.9"

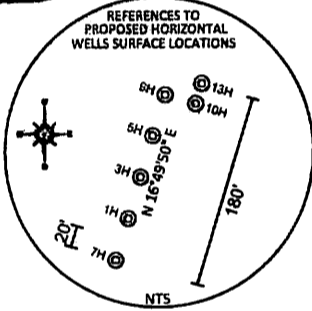
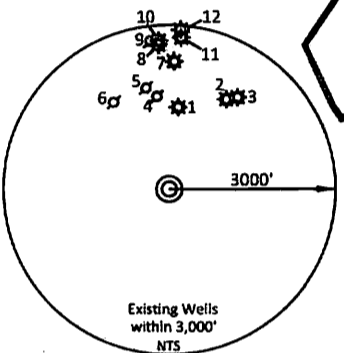
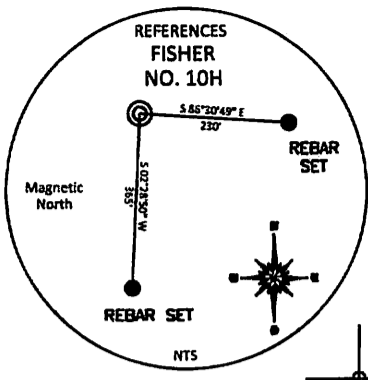
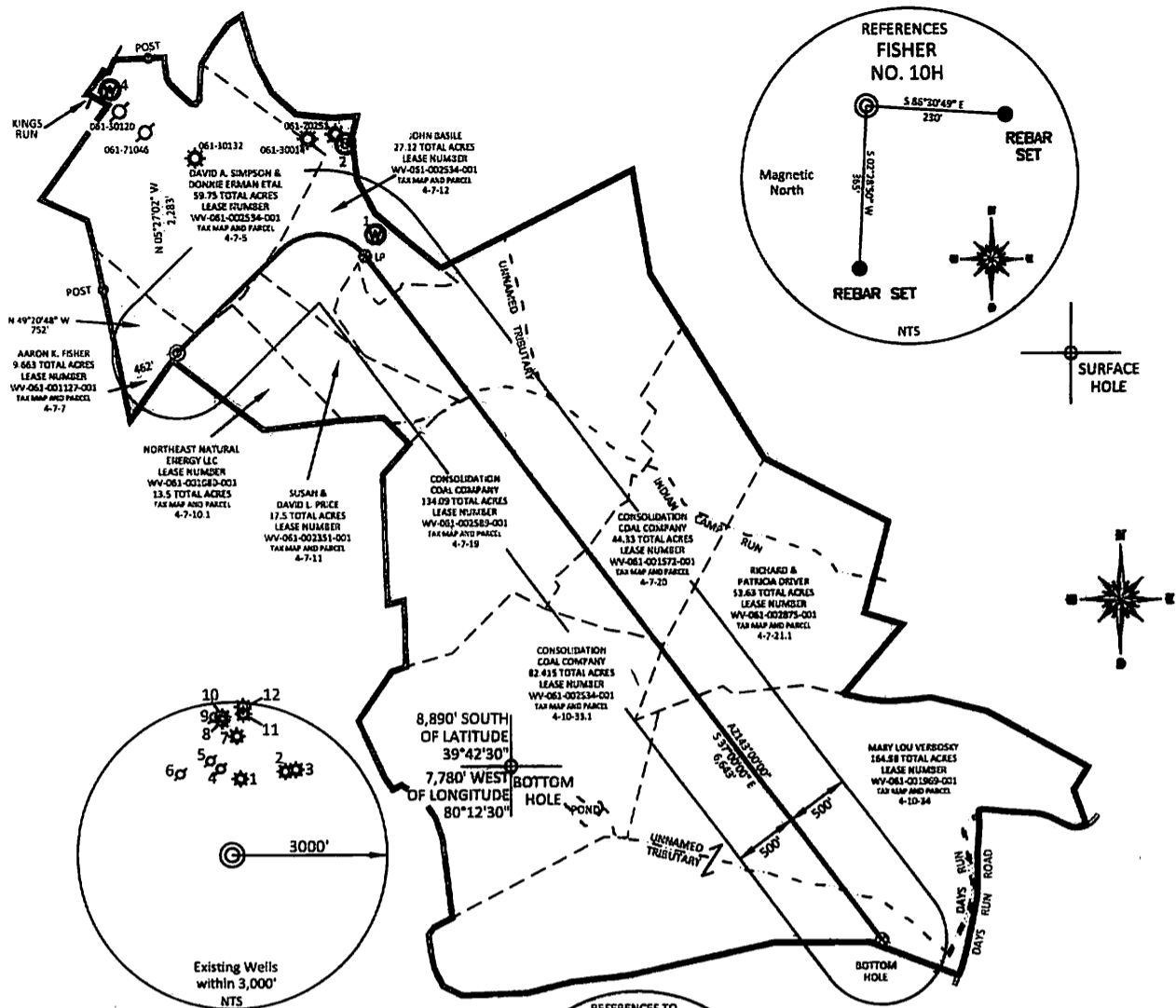

Received
 Office of Oil & Gas
 NOV 08 2015

TOP HOLE (UTM NAD 83)
 N) 4394360.9
 E) 567426.2

BOTTOM HOLE (UTM NAD 83)
 N) 4393000.4
 E) 569108.4

REFERENCE NOTES
 Boundaries as shown taken from deeds, tax maps and field locations. A full boundary survey is not expressed nor implied. All bearings are based on true north. Ownership taken from public records MONONGALIA County, West Virginia MAY 2014
 State Plane Coordinates & NAD 83 Lat/Long by differential submeter mapping grade GPS
 Drafted by E.A.M.

WELL REFERENCE (API#, DISTANCE TO LATERAL)

- 061-30132
- 061-70251
- 061-30014
- 061-71046
- 061-30120
- PLUGGED FOUND IN FIELD
- 061-71042
- 061-30130
- PLUGGED FOUND IN FIELD
- 061-71043
- 061-01594
- 061-01568

NOTE:
 NO WATER WELLS WERE FOUND WITHIN 250' OF THE CENTER OF WELL PAD.
 NO DWELLINGS WERE FOUND WITHIN 625' OF THE CENTER OF WELL PAD.

FILE #: NNE14

DRAWING #: 2387

SCALE: PLAT: 1" = 1400'
TRC: 1" = 2000'

MINIMUM DEGREE OF ACCURACY: 1/200

PROVEN SOURCE OF ELEVATION: SUBMETER MAPPING GRADE GPS

I, THE UNDERSIGNED, HEREBY CERTIFY THAT THIS PLAT IS CORRECT TO THE BEST OF MY KNOWLEDGE AND BELIEF AND SHOWS ALL THE INFORMATION REQUIRED BY LAW AND THE REGULATIONS ISSUED AND PRESCRIBED BY THE DEPARTMENT OF ENVIRONMENTAL PROTECTION.

Signed: [Signature]

L.L.S. #2124: Ernest J. Benchek III

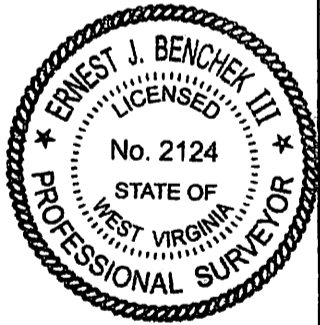

(+) DENOTES LOCATION OF WELL ON UNITED STATES TOPOGRAPHIC MAPS WVDEP

OFFICE OF OIL & GAS
 601 57TH STREET
 CHARLESTON, WV 25304

DATE: OCTOBER 20, 2015

OPERATOR'S WELL #: FISHER NO. 10H

API WELL #: 47 61 01738 H6A
 STATE COUNTY PERMIT

Well Type: Oil Waste Diposal Production Deep
 Gas Liquid Injection Storage Shallow

WATERSHED: DUNKARD CREEK

COUNTY/DISTRICT: MONONGALIA / CLAY

SURFACE OWNER: AARON K. FISHER

OIL & GAS ROYALTY OWNER: HENRY P. AMES, III, ET AL

LEASE NUMBERS: _____

PROPOSED ELEVATION: 1,453.04'
 CURRENT ELEVATION: 1,480'

QUADRANGLE: BLACKSVILLE

ACREAGE: 9.663 +/-

ACREAGE: 606.978 +12/11/2015

DRILL CONVERT DRILL DEEPER REDRILL FRACTURE OR STIMULATE
 PLUG OFF FORMATION PERFORATE NEW FORMATION PLUG & ABANDON
 CLEAN OUT & REPLUG OTHER CHANGE (SPECIFY): _____

TARGET FORMATION: MARCELLUS

ESTIMATED DEPTH: TVD: 8,276.5' TMD: 16,091.35'

WELL OPERATOR: NORTHEAST NATURAL ENERGY LLC

DESIGNATED AGENT: JOHN ADAMS

ADDRESS: 707 VIRGINIA STREET EAST, SUITE 1200

ADDRESS: 707 VIRGINIA STREET EAST, SUITE 1200

CITY: CHARLESTON STATE: WV ZIP CODE: 25301

CITY: CHARLESTON STATE: WV ZIP CODE: 25301

61-01738

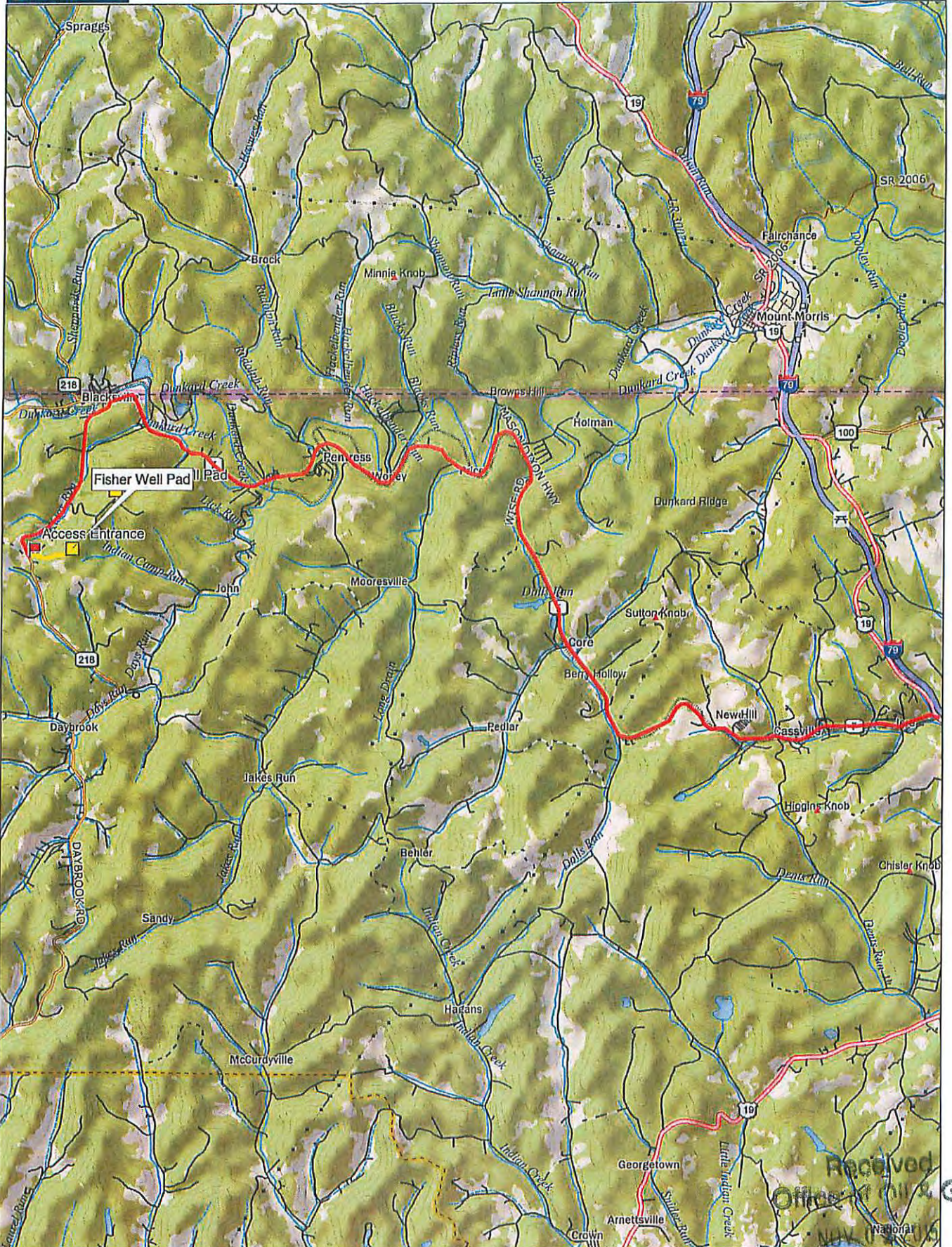

Data use subject to license.

© DeLorme. XMap® 7.

www.delorme.com



Scale 1 : 93,750

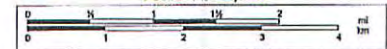

1" = 1.48 mi Date 12/11/2015

Received
Office of Oil & Gas