

731'

LATITUDE 39 - 37 - 30

LONGITUDE 80 - 07 - 30  
5918'

**WV 512707**  
**EQT Production Company**  
**GRT 27**

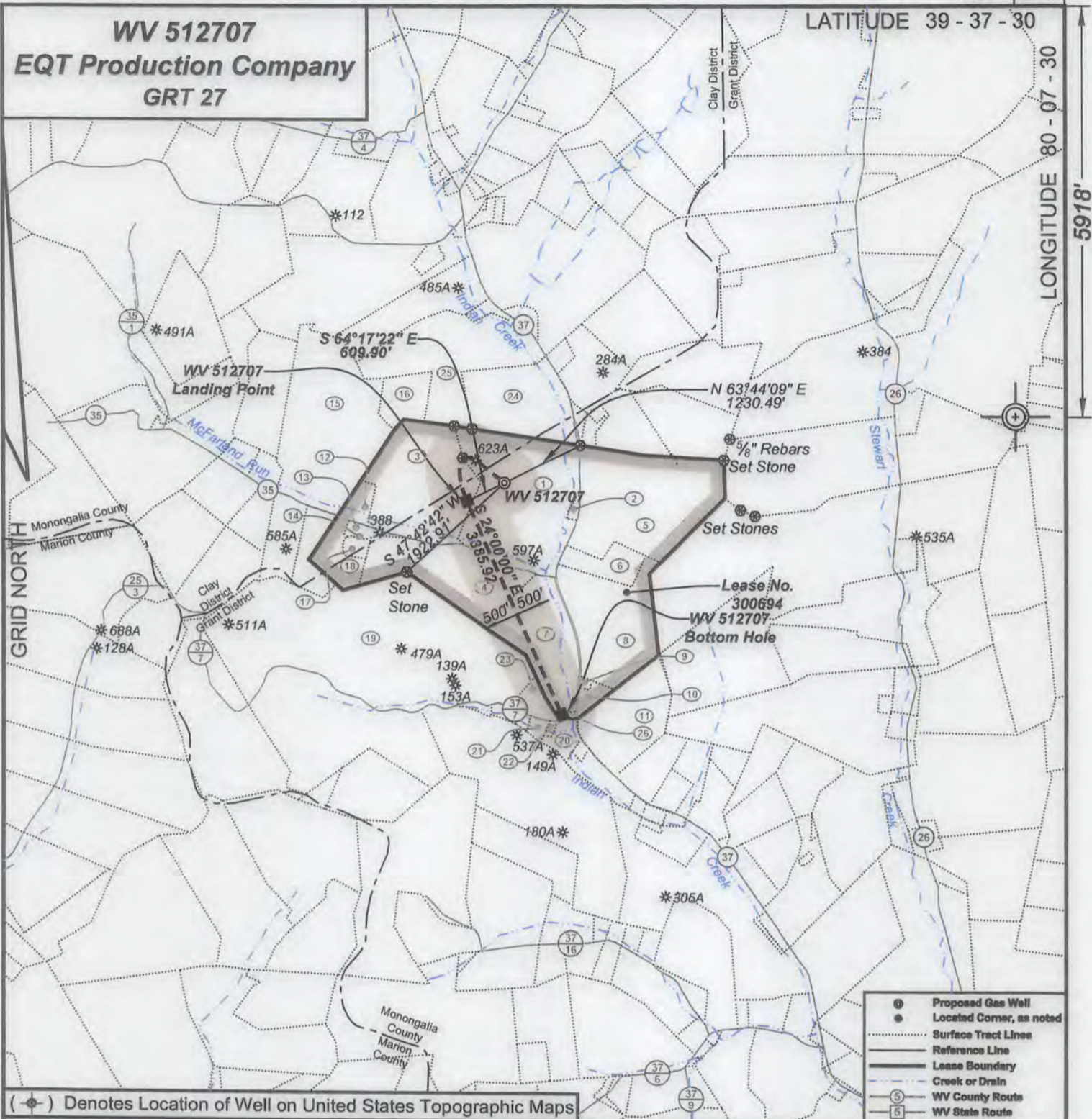

(⊕) Denotes Location of Well on United States Topographic Maps

- ⊕ Proposed Gas Well
- ⊙ Located Corner, as noted
- Surface Tract Lines
- Reference Line
- Lease Boundary
- Creek or Drain
- ⑤ WV County Route
- ⑤ WV State Route



*I, the undersigned, hereby certify that this plat is correct to the best of my knowledge and belief and shows all the information required by law and the regulations issued and prescribed by the Department of Environmental Protection.*

*Ben R. Singleton*  
P.S. 2092



SEAL

FILE NO: 138-20-C-14  
DRAWING NO: 138-14 GRT27 H2.dwg  
SCALE: 1" = 2000'  
MINIMUM DEGREE OF ACCURACY: 1:2500  
PROVEN SOURCE OF ELEVATION: NGS CORS Station

**STATE OF WEST VIRGINIA**  
DEPARTMENT OF ENVIRONMENTAL PROTECTION  
**OIL AND GAS DIVISION**

DATE: February 17 20 16  
OPERATOR'S WELL NO. WV 512707  
API WELL NO  
47 - 061 - 01748 WGA  
STATE COUNTY PERMIT

WELL TYPE:  OIL  GAS  LIQUID INJECTION  WASTE DISPOSAL  
(IF GAS) PRODUCTION:  STORAGE  DEEP  SHALLOW  
LOCATION: ELEVATION: Existing 1229' Proposed 1216' WATERSHED Indian Creek QUADRANGLE: Grant Town  
DISTRICT: Grant COUNTY: Monongalia  
SURFACE OWNER: Bernard D. Pratt ACREAGE: 68.384  
ROYALTY OWNER: Wilma Ruth Goodwin, et al. LEASE NO: 300694 ACREAGE: 335  
PROPOSED WORK:  DRILL  CONVERT  DRILL DEEPER  FRACTURE OR STIMULATE  PLUG OFF OLD FORMATION  
 PERFORATE NEW FORMATION  OTHER PHYSICAL CHANGE IN WELL (SPECIFY)  
 PLUG AND ABANDON  CLEAN OUT AND REPLUG TARGET FORMATION: Marcellus ESTIMATED DEPTH: 7,524'

WELL OPERATOR: EQT Production Company DESIGNATED AGENT: Rex C. Ray  
ADDRESS: 115 Professional Place PO Box 280 ADDRESS: 115 Professional Place PO Box 280  
Bridgeport, WV 26330 Bridgeport, WV 26330

04/29/2016

**WV 512707**  
**EQT Production Company**  
**GRT 27**

Tract I.D.	Tax Map No.	Parcel No.	District	Surface Tract Owner	Acres
1	10	01	Grant	Bernard D. Pratt	68.384
2	10	5.1	Grant	Bernard D. Pratt	0.91
3	9	01	Grant	Michael Scott Page	45.0
4	10	02	Grant	David R. Murray	36.5
5	10	05	Grant	William H. & Louise Leister	62.056
6	10	4.1	Grant	Frank M. & Jane B. Smith	10.04
7	9	03	Grant	Linda Wilson	2.0
8	10	04	Grant	Clifford & Earl King	43.51
9	17	2.3	Grant	Consolidation Coal Company	0.50
10	17	2.2	Grant	William B. Bright	2.91
11	17	2.1	Grant	Paul O. Eddy	32.61
12	9	02	Grant	Michael Scott Page	5.00
13	9	03	Grant	Linda Wilson	2.00
14	9	04	Grant	Linda Wilson	0.04
15	24	50	Clay	Roy D. & Judith Kay Murray	85.50
16	24	56	Clay	Jack J. Starsick	10.81
17	9	05	Grant	Linda Wilson	1.86
18	9	06	Grant	Virginia M. H	16.00
19	17	23.16	Grant	Cameron C. Plum, et al.	148.10
20	17	23.9	Grant	James H. & Mary Ann Harmon	3.10
21	17	23.10	Grant	Robert D. Tomago Jr.	1.26
22	17	23.13	Grant	Robert A. & Myrtle R. Forquer	0.808
23	17	1.1	Grant	Rickey C. & Donna J. Adkins	3.13
24	23	23	Clay	Philip A. Starsick	38.00
25	23	22.1	Clay	Wade Irrevocable Family Trust	44.34
26	17	02	Grant	Gary R. & Heather S. Vangilder	0.125

GRT 27

H1, 512706  
H2, 512707  
H3, 512708

WV 512707 coordinates:  
NAD 27 N: 404,499.26 E: 1,823,174.39  
NAD 27 Lat: 39.808890 Long: -80.127613  
NAD 83 UTM N: 4,384,722.01 E: 574,907.93  
WV 512707 Landing Point coordinates:  
NAD 27 N: 404,234.67 E: 1,822,624.87  
NAD 27 Lat: 39.606153 Long: -80.129558  
NAD 83 UTM N: 4,384,638.60 E: 574,741.84  
WV 512707 Bottom Hole coordinates:  
NAD 27 N: 401,141.62 E: 1,824,002.14  
NAD 27 Lat: 39.599697 Long: -80.124562  
NAD 83 UTM N: 4,383,703.21 E: 575,177.17

West Virginia Coordinate System of 1927 (North Zone) based upon Differential GPS Measurements.  
Plat orientation, corner and well ties are based upon the grid north meridian.  
Well location references are based upon the grid north meridian.  
UTM coordinates are NAD83, Zone 17, Meters.

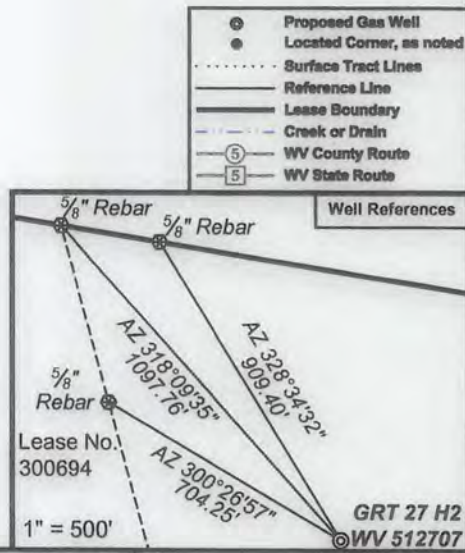
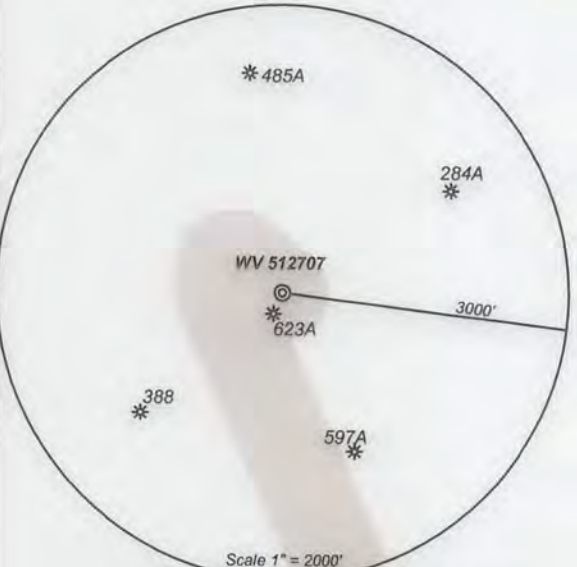

I, the undersigned, hereby certify that this plat is correct to the best of my knowledge and belief and shows all the information required by law and the regulations issued and prescribed by the Department of Environmental Protection.

*Ben R. Singleton*  
P.S. 2092

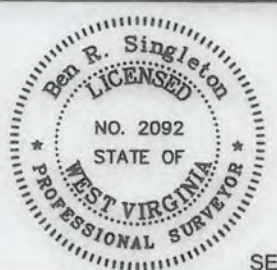

FILE NO: 138-20-C-14  
DRAWING NO: 138-14 GRT27 H2.dwg  
SCALE: 1" = 2000'  
MINIMUM DEGREE OF ACCURACY: 1:2500  
PROVEN SOURCE OF ELEVATION: NGS CORS Station



DATE: February 17 20 16  
OPERATOR'S WELL NO. WV 512707  
API WELL NO  
47 - 061 - 01748  
STATE COUNTY PERMIT

WELL TYPE:  OIL  GAS  LIQUID INJECTION  WASTE DISPOSAL  
(IF GAS) PRODUCTION:  STORAGE  DEEP  SHALLOW  
LOCATION: ELEVATION: Existing 1229' Proposed 1216' WATERSHED Indian Creek QUADRANGLE: Grant Town  
DISTRICT: Grant COUNTY: Monongalia  
SURFACE OWNER: Bernard D. Pratt ACREAGE: 68.384  
ROYALTY OWNER: Wilma Ruth Goodwin, et al. LEASE NO: 300694 ACREAGE: 335  
PROPOSED WORK:  DRILL  CONVERT  DRILL DEEPER  FRACTURE OR STIMULATE  PLUG OFF OLD FORMATION  
 PERFORATE NEW FORMATION  OTHER PHYSICAL CHANGE IN WELL (SPECIFY)  
 PLUG AND ABANDON  CLEAN OUT AND REPLUG TARGET FORMATION: Marcellus ESTIMATED DEPTH: 7,524'

WELL OPERATOR: EQT Production Company DESIGNATED AGENT: Rex C. Ray  
ADDRESS: 115 Professional Place PO Box 280 ADDRESS: 115 Professional Place PO Box 280  
Bridgeport, WV 26330 Bridgeport, WV 26330

04/29/2016