



west virginia department of environmental protection

Office of Oil and Gas
601 57th Street SE
Charleston, WV 25304
(304) 926-0450
(304) 926-0452 fax

Earl Ray Tomblin, Governor
Randy C. Huffman, Cabinet Secretary
www.dep.wv.gov

April 18, 2016

WELL REGISTER PERMIT
Assigned Permit Number

This API Well Number: 47-6101750, issued to OPERATOR UNKNOWN, is evidence of permission to operate the well that is referenced at the location described on the attached plat, subject to the provisions of Chapters 22 and 22B of the West Virginia Code of 1931, as amended, and all rules and regulations promulgated thereunder. Spills or emergency discharges must be reported to 1-800-642-3074.

Failure to abide by the statutory and regulatory provisions governing all duties and operations hereunder may result in suspensions or revocation of your permits and in addition may result in civil and/or criminal penalties.

Annual production reports must be submitted on this well and failure to do so may require you to plug the well.

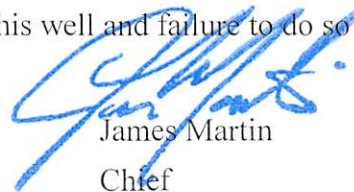

James Martin
Chief

Operator's Well No: CORDRAY 4
Farm Name: EDDY, MARK AND BETTY
API Well Number: 47-6101750
Permit Type: Assigned Permit Number
Date Issued: 04/11/2016

Promoting a healthy environment.

04/22/2016



northeast
NATURAL ENERGY

April 7, 2016

WV Department of Environmental Protection
Office of Oil and Gas
601 57th Street SE
Charleston, WV 25304

Re: Well Transfer – Cordray #4
Clay District, Monongalia County

Dear Reviewer,

Please find enclosed a request to transfer (OP-77-A) for an older well known as the Cordray #4. It is unknown if an API number is associated with this well. For a better location description, please find two maps attached.

Should you have any questions please contact me at 304.212.0422 or by email at hmedley@nne-llc.com.

Sincerely,

Hollie M. Medley
Regulatory Coordinator

RECEIVED
Office of Oil and Gas
APR 11 2016
WV Department of
Environmental Protection

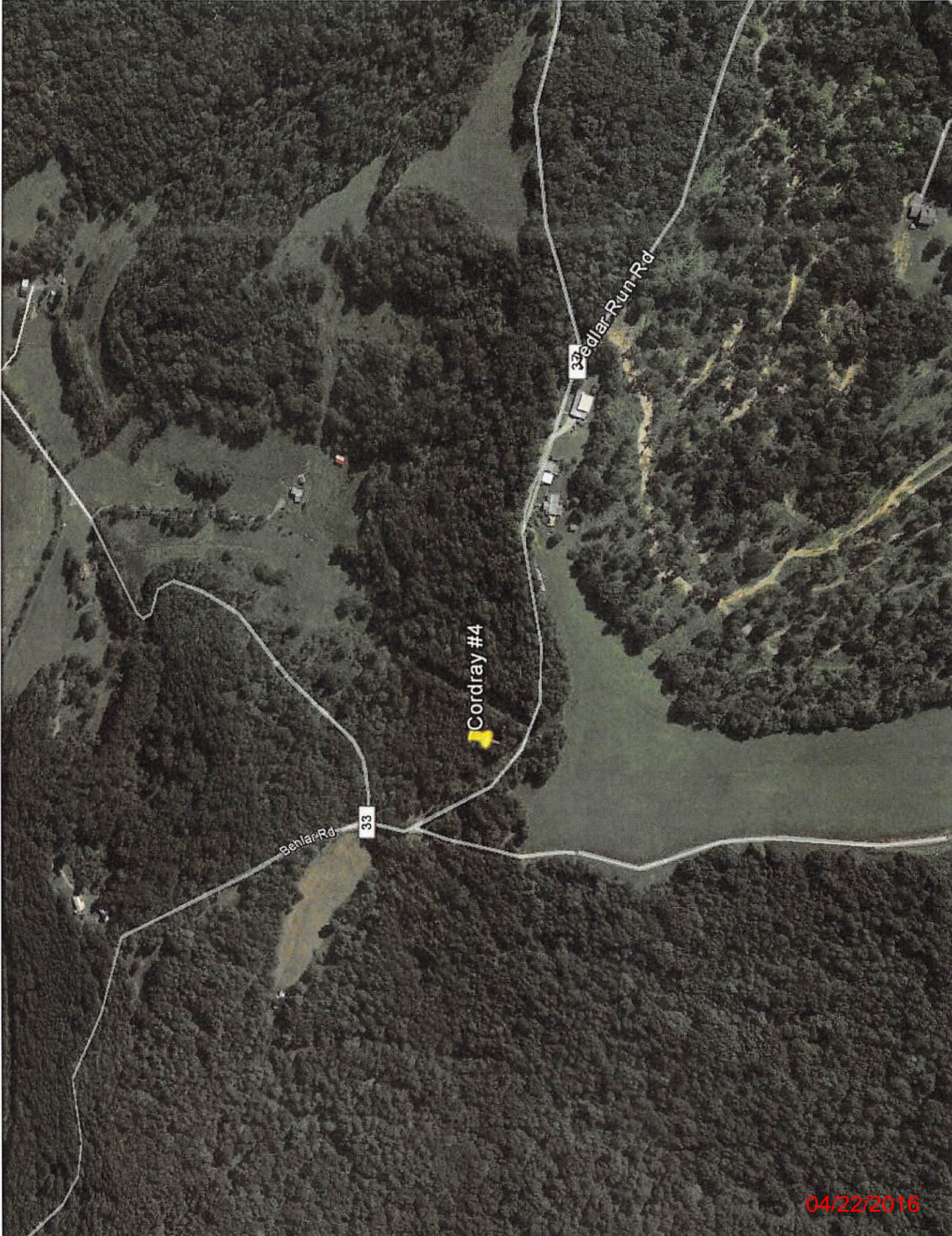

Behlar Rd

33

Cordray #4

33

Pedlar Run Rd

04/22/2016

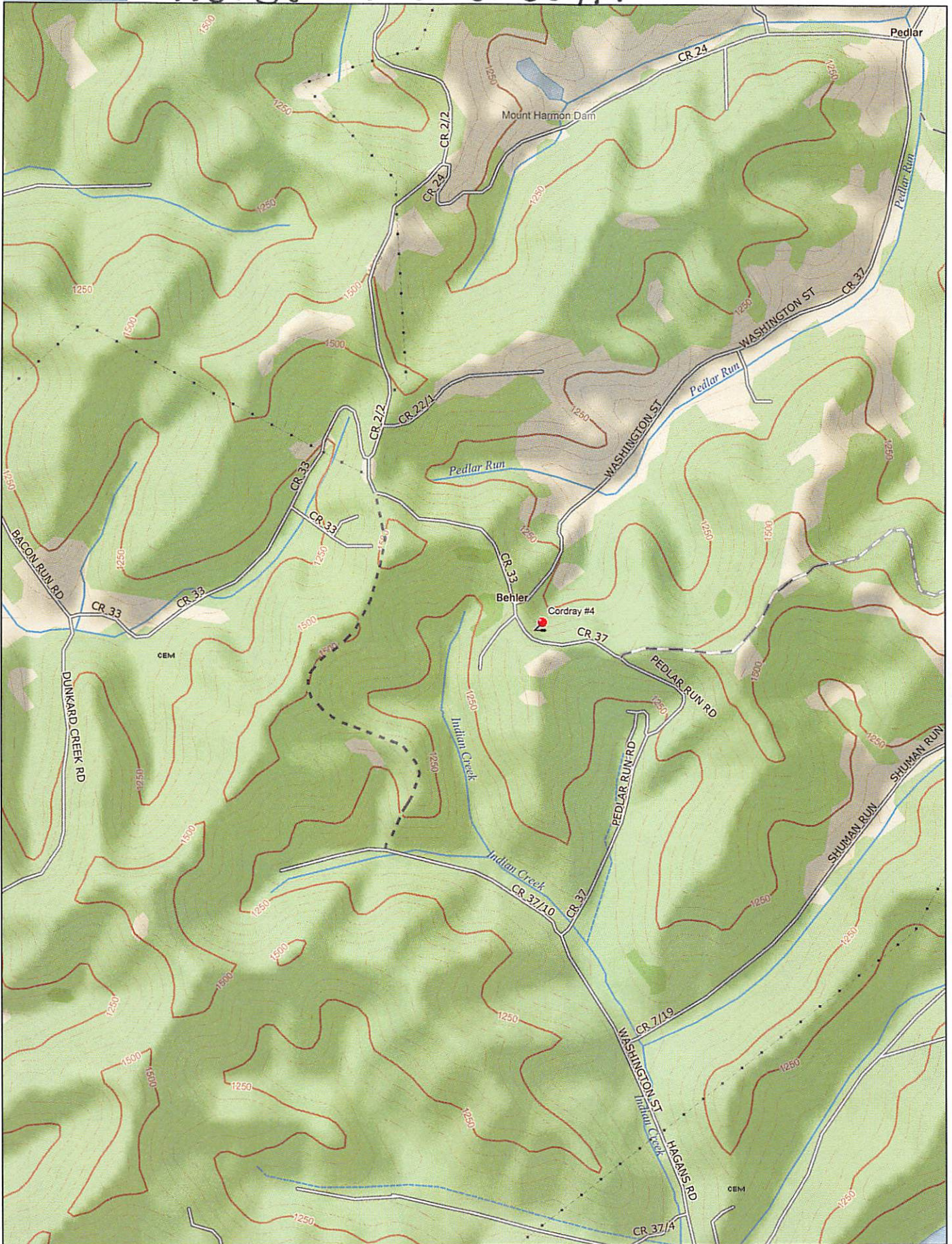

Data use subject to license.

© DeLorme. XMap® 7.

www.delorme.com

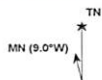

Scale 1 : 20,800

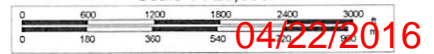

1" = 1,733.3 ft

Data Zoom 13-3



West Virginia Department of Environmental Protection
Office of Oil and Gas
WELL LOCATION FORM: GPS

API: _____ WELL NO.: Cordray 4
FARM NAME: Cordray
RESPONSIBLE PARTY NAME: NNE Resources LLC
COUNTY: Monongalia DISTRICT: Clay
QUADRANGLE: Blacksville
SURFACE OWNER: Mark and Betty Eddy
ROYALTY OWNER: Jack Cordray et al
UTM GPS NORTHING: 4388692.726
UTM GPS EASTING: 573891.26 GPS ELEVATION: 1380'

The Responsible Party named above has chosen to submit GPS coordinates in lieu of preparing a new well location plat for a plugging permit or assigned API number on the above well. The Office of Oil and Gas will not accept GPS coordinates that do not meet the following requirements:

1. Datum: NAD 1983, Zone: 17 North, Coordinate Units: meters, Altitude: height above mean sea level (MSL) – meters.
2. Accuracy to Datum – 3.05 meters
3. Data Collection Method:

Survey grade GPS ____ : Post Processed Differential ____

Real-Time Differential ____

Mapping Grade GPS X : Post Processed Differential ____

Real-Time Differential X

4. Letter size copy of the topography map showing the well location.

I the undersigned, hereby certify this data is correct to the best of my knowledge and belief and shows all the information required by law and the regulations issued and prescribed by the Office of Oil and Gas.

Hellmeyer
Signature

Regulatory Coordinator
Title

4/15/16
Date