

NOTE:

It is not the purpose or intention of this plat to represent surveyed locations of the surface or mineral parcels depicted hereon. The location of the boundary lines, as shown, are based on record deed descriptions, field evidence found and/or tax map position, unless otherwise noted.

Well is located on topo map 254 feet south of Latitude: 39° 42' 30"

Well is located on topo map 6.524 feet west of Longitude: 80° 12' 30"

WELL LOCATION	
UTM 17-NAD83	
N:4395590.770	
E:565876.393	
NAD83_WV NORTH	
N:440695.15	
E:1762697.73	
LAT/LOG DATUM-WGS84	
LAT:39°42'27.49"	
LOG:80°13'53.48"	
EACC COORDS	
N:46660.7656	
E:-20362.9854	

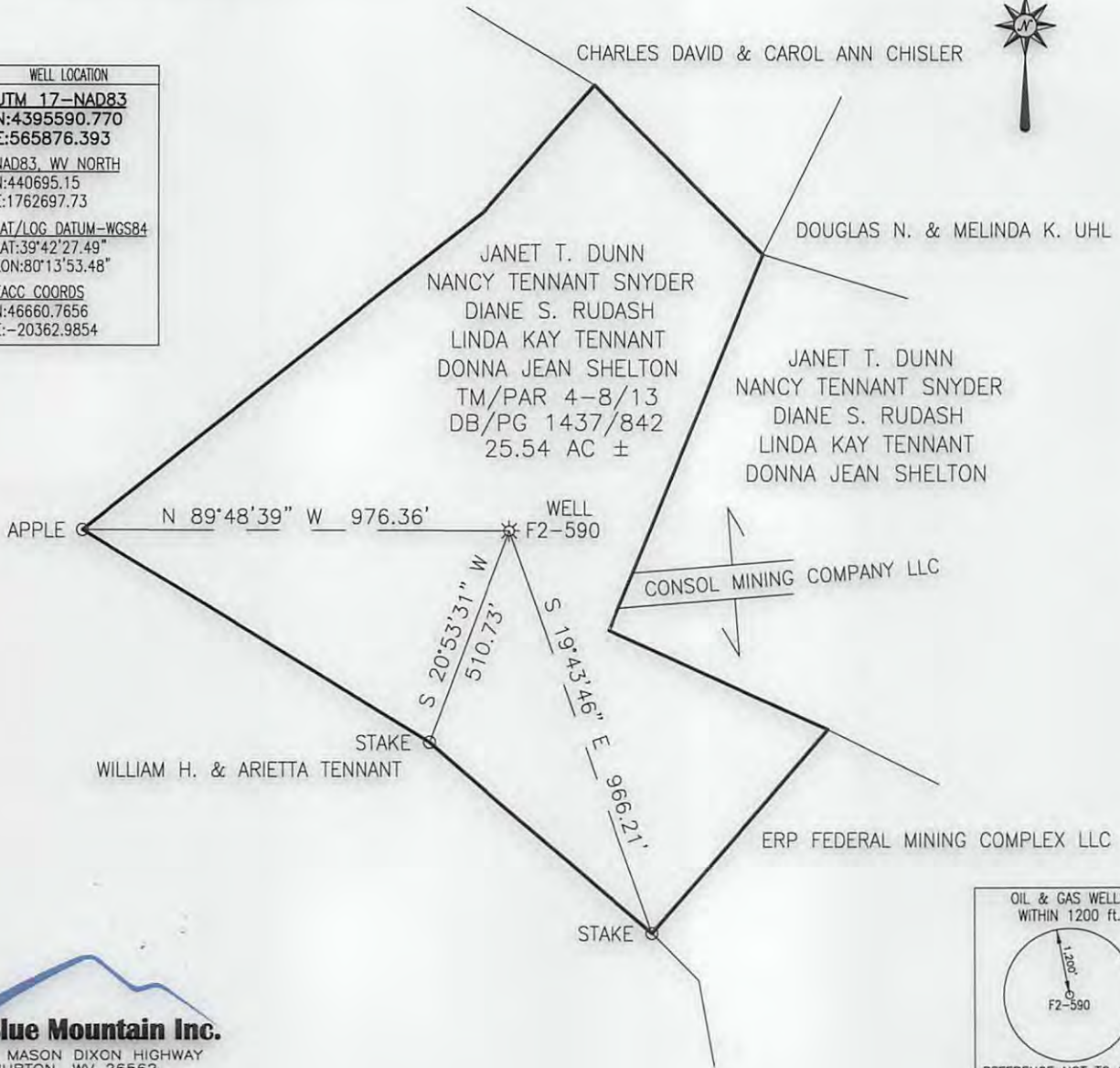

Blue Mountain Inc.
 11023 MASON DIXON HIGHWAY
 BURTON, WV 26562
 PHONE: (304) 662-6486

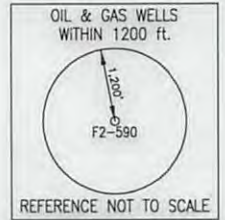

FILE #: F2-590
 DRAWING #: F2-590
 SCALE: 1" = 400'
 MINIMUM DEGREE OF ACCURACY: 1/2500
 PROVEN SOURCE OF ELEVATION: U.S.G.S. MONUMENT THOMAS 1498.81'

I, THE UNDERSIGNED, HEREBY CERTIFY THAT THIS PLAT IS CORRECT TO THE BEST OF MY KNOWLEDGE AND BELIEF AND SHOWS ALL THE INFORMATION REQUIRED BY LAW AND THE REGULATIONS ISSUED AND PRESCRIBED BY THE DEPARTMENT OF ENVIRONMENTAL PROTECTION.
 Signed: [Signature]
 R.P.E.: _____ L.L.S.: P.S. No. 2000

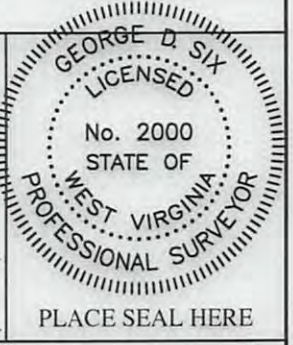

(+) DENOTES LOCATION OF WELL ON UNITED STATES TOPOGRAPHIC MAPS WVDEP
 OFFICE OF OIL & GAS
 601 57TH STREET
 CHARLESTON, WV 25304



DATE: JANUARY 18, 2017
 OPERATOR'S WELL #: F2-590
 API WELL #: 47 061 01766P
 STATE COUNTY PERMIT

Well Type: Oil Waste Disposal Production Deep
 Gas Liquid Injection Storage Shallow

WATERSHED: DUNKARD CREEK ELEVATION: 1278.02'
 COUNTY/DISTRICT: MONONGALIA/CLAY QUADRANGLE: BLACKSVILLE, WV 7.5'

SURFACE OWNER: JANET T. DUNN, NANCY TENNANT SNYDER, DIANE S. RUDASH, LINDA KAY TENNANT, DONNA JEAN SHELTON ACREAGE: 25.54

OIL & GAS ROYALTY OWNER: UNKNOWN ACREAGE: 25.54

DRILL CONVERT DRILL DEEPER REDRILL FRACTURE OR STIMULATE
 PLUG OFF OLD FORMATION PERFORATE NEW FORMATION PLUG & ABANDON
 CLEAN OUT & REPLUG OTHER CHANGE (SPECIFY): _____

TARGET FORMATION: BAYARD SAND ESTIMATED DEPTH: 3,200'

WELL OPERATOR ERP FEDERAL MINING COMPLEX LLC DESIGNATED AGENT MATTHEW BONNELL
 Address 1044 MIRACLE RUN ROAD Address 1044 MIRACLE RUN ROAD
 City FAIRVIEW State WV Zip Code 26570 City FAIRVIEW State WV Zip Code 26570

03/24/2017

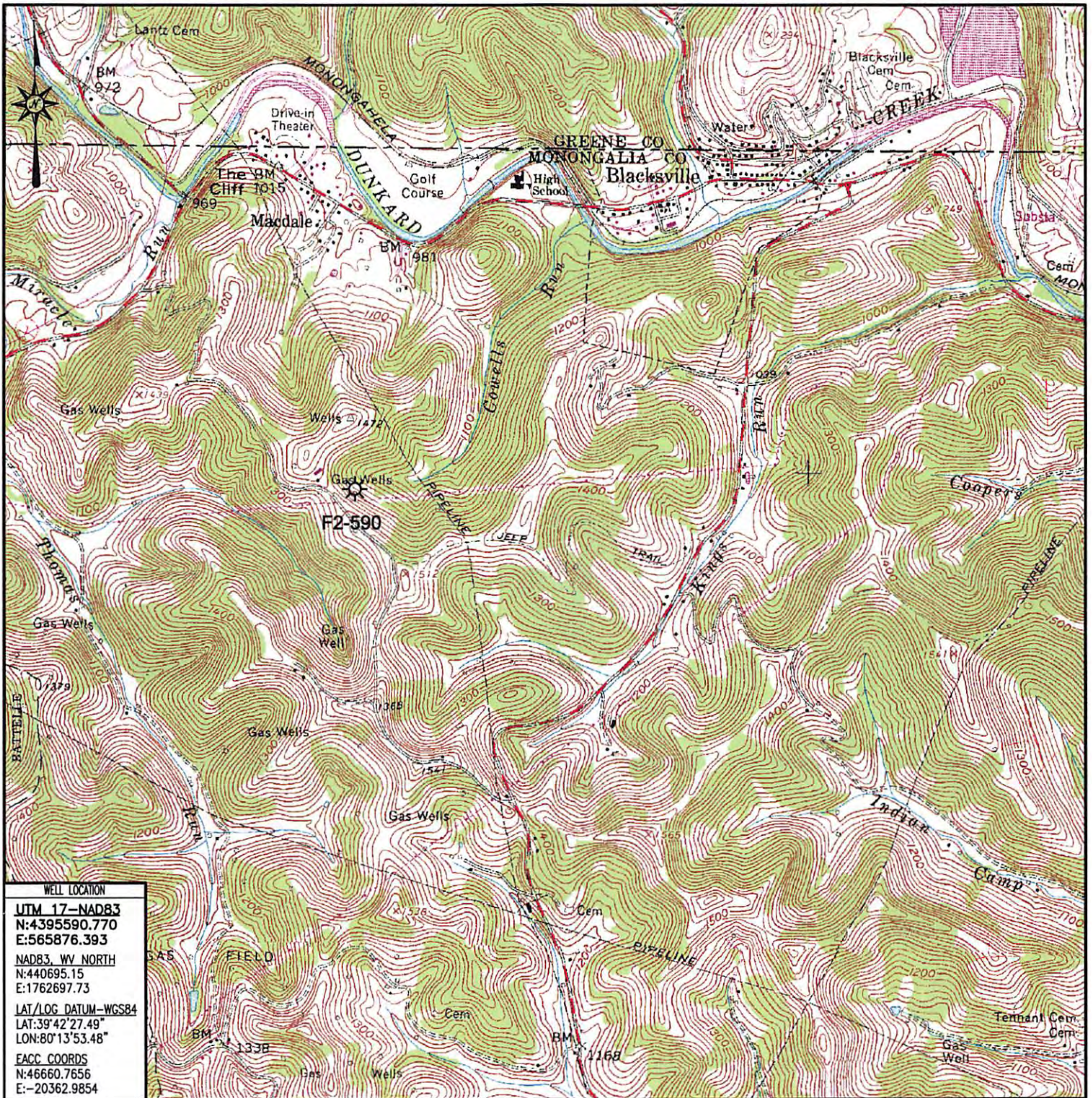

WELL LOCATION
 UTM 17-NAD83
 N:4395590.770
 E:565876.393
 NAD83, WV NORTH
 N:440695.15
 E:1762697.73
 LAT/LOG DATUM-WGS84
 LAT:39°42'27.49"
 LON:80°13'53.48"
 EACC COORDS
 N:46660.7656
 E:-20362.9854

PREPARED FOR:
 ERP FEDERAL MINING COMPLEX LLC
 1044 MIRACLE RUN ROAD
 FAIRVIEW, WV 26570

**F2-590 WELL
 WELL LOCATION MAP
 MONONGALIA COUNTY
 CLAY DISTRICT
 WEST VIRGINIA**



Blue Mountain Inc.
 11023 MASON DIXON HIGHWAY
 BURTON, WV 26562
 PHONE: (304) 662-6486

Received
 Office of Oil & Gas
 LEGEND
 * WELL LOCATION

FEB 13 2017

TOPO QUAD: BLACKSVILLE, WV
 SCALE: 1" = 2000'
 DATE: JANUARY 18, 2017