

Well is located on topo map 482 feet south of Latitude: 39° 42' 30"

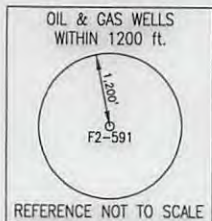

NOTE:  
It is not the purpose or intention of this plat to represent surveyed locations of the surface or mineral parcels depicted hereon. The location of the boundary lines, as shown, are based on record deed descriptions, field evidence found and/or tax map position, unless otherwise noted.

Well is located on topo map 5,259 feet west of Longitude: 80° 12' 30"

CHARLES DAVID & CAROL ANN CHISLER

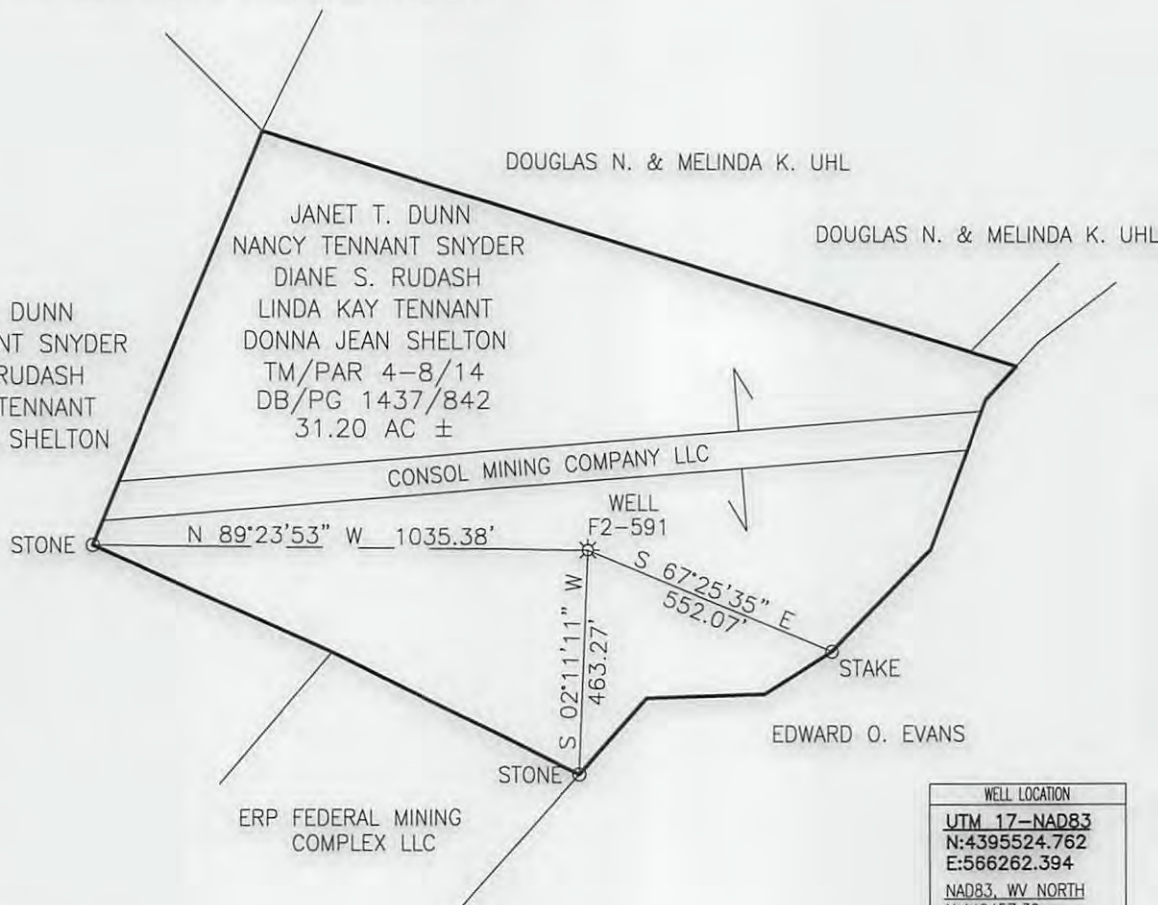

| WELL LOCATION       |                  |
|---------------------|------------------|
| UTM 17-NAD83        |                  |
| N:4395524.762       | E:566262.394     |
| NAD83, WV NORTH     |                  |
| N:440457.39         | E:1763960.70     |
| LAT/LOG DATUM-WGS84 |                  |
| LAT:39°42'25.24"    | LON:80°13'37.29" |
| EACC COORDS         |                  |
| N:46433.2414        | E:-19098.1374    |

**Blue Mountain Inc.**  
11023 MASON DIXON HIGHWAY  
BURTON, WV 26562  
PHONE: (304) 662-6486

FILE #: F2-591  
DRAWING #: F2-591  
SCALE: 1" = 400'  
MINIMUM DEGREE OF ACCURACY: 1/2500  
PROVEN SOURCE OF ELEVATION: U.S.G.S. MONUMENT THOMAS 1498.81'

I, THE UNDERSIGNED, HEREBY CERTIFY THAT THIS PLAT IS CORRECT TO THE BEST OF MY KNOWLEDGE AND BELIEF AND SHOWS ALL THE INFORMATION REQUIRED BY LAW AND THE REGULATIONS ISSUED AND PRESCRIBED BY THE DEPARTMENT OF ENVIRONMENTAL PROTECTION.

Signed: [Signature]  
R.P.E.: \_\_\_\_\_ L.L.S.: P.S. No. 2000

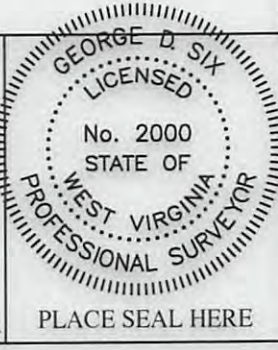

(+) DENOTES LOCATION OF WELL ON UNITED STATES TOPOGRAPHIC MAPS WVDEP  
OFFICE OF OIL & GAS  
601 57TH STREET  
CHARLESTON, WV 25304



DATE: JANUARY 18, 2017  
OPERATOR'S WELL #: F2-591  
API WELL #: 47 061 01767 P  
STATE COUNTY PERMIT

Well Type:  Oil  Waste Disposal  Production  Deep  
 Gas  Liquid Injection  Storage  Shallow

WATERSHED: DUNKARD CREEK ELEVATION: 1251.50'

COUNTY/DISTRICT: MONONGALIA/CLAY QUADRANGLE: BLACKSVILLE, WV 7.5'

SURFACE OWNER: JANET T. DUNN, NANCY TENNANT SNYDER, DIANE S. RUDASH, LINDA KAY TENNANT, DONNA JEAN SHELTON ACREAGE: 31.20

OIL & GAS ROYALTY OWNER: UNKNOWN ACREAGE: 31.20

DRILL  CONVERT  DRILL DEEPER  REDRILL  FRACTURE OR STIMULATE   
PLUG OFF OLD FORMATION  PERFORATE NEW FORMATION  PLUG & ABANDON   
CLEAN OUT & REPLUG  OTHER CHANGE  (SPECIFY): \_\_\_\_\_

TARGET FORMATION: BAYARD SAND ESTIMATED DEPTH: 3,200'

WELL OPERATOR ERP FEDERAL MINING COMPLEX LLC DESIGNATED AGENT MATTHEW BONNELL  
Address 1044 MIRACLE RUN ROAD Address 1044 MIRACLE RUN ROAD  
City FAIRVIEW State WV Zip Code 26570 City FAIRVIEW State WV Zip Code 26570

03/24/2017

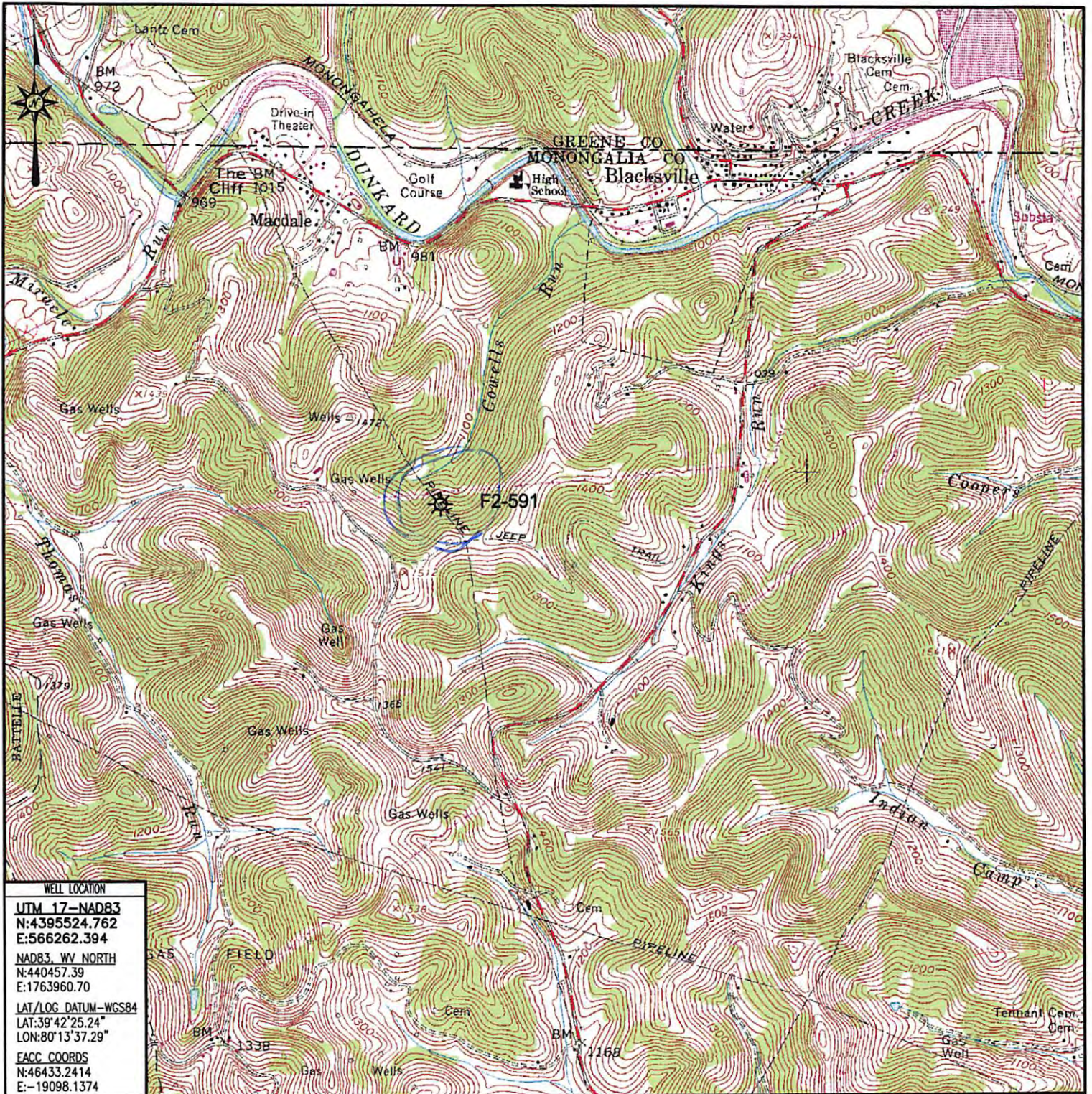

WELL LOCATION  
 UTM 17-NAD83  
 N:4395524.762  
 E:566262.394  
 NAD83 WV NORTH  
 N:440457.39  
 E:1763960.70  
 LAT/LOG DATUM-WGS84  
 LAT:39°42'25.24"  
 LON:80°13'37.29"  
 EACC COORDS  
 N:46433.2414  
 E:-19098.1374

**Blue Mountain Inc.**  
 11023 MASON DIXON HIGHWAY  
 BURTON, WV 26562  
 PHONE: (304) 662-6486

PREPARED FOR:  
 ERP FEDERAL MINING COMPLEX LLC  
 1044 MIRACLE RUN ROAD  
 FAIRVIEW, WV 26570

LEGEND:  
 WELL LOCATION

**F2-591 WELL**  
**WELL LOCATION MAP**  
 MONONGALIA COUNTY  
 CLAY DISTRICT  
 WEST VIRGINIA

TOPO QUAD: BLACKSVILLE, WV  
 SCALE: 1" = 2000'  
 DATE: JANUARY 18, 2017

Received  
 Office of Oil & Gas  
 FEB 13 2017