

61-01819 MOD

WELL: McCLELLAN 5H
QUAD: MANNINGTON, WV

TOTAL DISTANCE BORED
FROM LP TO BH = 14546.91'

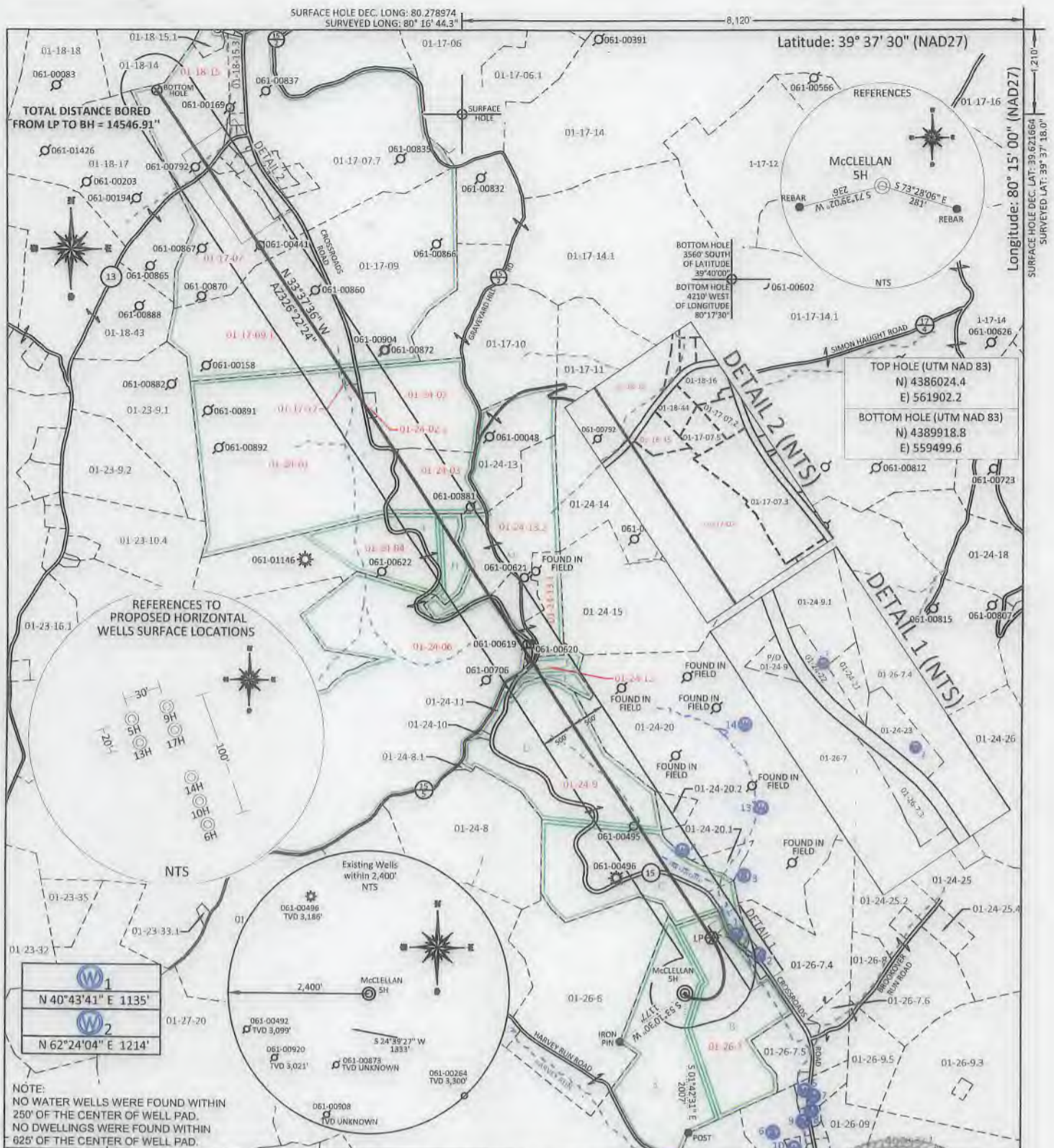



FILE #: NNE14

DRAWING #: 2970

SCALE: PLAT: 1" = 2000'
TICK: 1" = 2000'

MINIMUM DEGREE OF ACCURACY: 1/200

PROVEN SOURCE SUBMETER MAPPING GRADE GPS

I, THE UNDERSIGNED, HEREBY CERTIFY THAT THIS PLAT IS CORRECT TO THE BEST OF MY KNOWLEDGE AND BELIEF AND SHOWS ALL THE INFORMATION REQUIRED BY LAW AND THE REGULATIONS ISSUED AND PRESCRIBED BY THE DEPARTMENT OF ENVIRONMENTAL PROTECTION.

Signed: [Signature]

L.L.S. #2124 : Ernest J. Benchek III

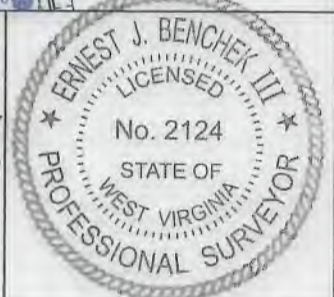

(+) DENOTES LOCATION OF WELL ON UNITED STATES TOPOGRAPHIC MAPS
WVDEP
OFFICE OF OIL & GAS
601 57TH STREET
CHARLESTON, WV 25304

DATE: JANUARY 27, 2020

Well Type: Oil Waste Diposal Production Deep
 Gas Liquid Injection Storage Shallow

OPERATOR'S WELL #: McCLELLAN 5H

WATERSHED: UPPER MONONGAHELA

COUNTY/DISTRICT: MONONGALIA / BATTELLE

SURFACE OWNER: ALYCEMARIE MCCLELLAN & MICHELLE D. MOORE

OIL & GAS ROYALTY OWNER: Barbara June Sutton, et al

LEASE NUMBERS: _____

API WELL #: 47 61 01819 MBO

STATE COUNTY PERMIT

AS-BUILT ELEVATION: 1,411.7'

QUADRANGLE: MANNINGTON

ACREAGE: 1044.18 +/-

ACREAGE: 129.4 +/-

DRILL CONVERT DRILL DEEPER REDRILL FRACTURE OR STIMULATE
PLUG OFF FORMATION PERFORATE NEW FORMATION PLUG & ABANDON
CLEAN OUT & REPLUG OTHER CHANGE (SPECIFY): _____

TARGET FORMATION: MARCELLUS

ESTIMATED DEPTH: TVD: 8,160' TMD: 23,390.96'

WELL OPERATOR: NORTHEAST NATURAL ENERGY LLC

DESIGNATED AGENT: JOHN ADAMS

ADDRESS: 707 VIRGINIA STREET EAST, SUITE 1200

ADDRESS: 707 VIRGINIA STREET EAST, SUITE 1200

CITY: CHARLESTON STATE: WV ZIP CODE: 25301

CITY: CHARLESTON STATE: WV ZIP CODE: 25301

PROPERTY OWNER INDEX	
1-26-7	NETTIEALYCE McCLELLAN
1-24-9	MARY C. WALLS
1-24-6	ALLEGHENY FORESTLANDS LLC
1-24-12	HILDA JEAN DONALDSON
1-24-13.1	DOUGLAS ALAN SWISHER
1-24-4	FRANCIS G. SWISHER & THERESA TUTTLE
1-24-13.2	FRANCIS G. SWISHER & THERESA IRENE SWISHER
1-24-3	JOHN A. & KAREN J. MASON
1-24-1	NELSON DALE & CHERYL LISBETH GALLAGHER
1-24-2	ERIC DALE CHISLER
1-24-2.1	ROY DALE & TWYLA CHISLER
1-17-17	LISA D. RABER-AMMONS
1-17-9.1	JASON L. SHRIVER
1-17-7	RONALD AMMONS
1-18-45	ALICE B. & TERRY JOE GUMP, KAREN SUE NICHOLSON & MELISSA ANN RABER
1-18-15	DAVID & JESSICA L. AMMONS

LEASE INDEX			
A	WV-061-04172-001	F	WV-061-00119-001-LA
B	WV-061-00109-002-LA	G	WV-061-00119-001-LA
C	WV-061-00111-002-LA	H	WV-061-00113-001-LA
D	WV-061-00113-001-LA	I	WV-061-00113-001-LA
E	WV-061-00119-001-LA	J	WV-061-00119-001-LA
		K	WV-061-00113-001-LA

FILE #: NEE14

DRAWING #: 2970

SCALE: N/A

DATE: JANUARY 27, 2020

OPERATOR'S WELL #: McCLELLAN 5H

API WELL #: 47 61 01819 MOD
STATE COUNTY PERMIT

PROPERTY OWNER INDEX	
1-26-7	NETTIEALYCE McCLELLAN
1-24-9	MARY C. WALLS
1-24-6	ALLEGHENY FORESTLANDS LLC
1-24-12	HILDA JEAN DONALDSON
1-24-13.1	DOUGLAS ALAN SWISHER
1-24-4	FRANCIS G. SWISHER & THERESA TUTTLE
1-24-13.2	FRANCIS G. SWISHER & THERESA IRENE SWISHER
1-24-3	JOHN A. & KAREN J. MASON
1-24-1	NELSON DALE & CHERYL LISBETH GALLAGHER
1-24-2	ERIC DALE CHISLER
1-24-2.1	ROY DALE & TWYLA CHISLER
1-17-17	LISA D. RABER-AMMONS
1-17-9.1	JASON L. SHRIVER
1-17-7	RONALD AMMONS
1-18-45	ALICE B. & TERRY JOE GUMP, KAREN SUE NICHOLSON & MELISSA ANN RABER
1-18-15	DAVID & JESSICA L. AMMONS

LEASE INDEX			
A	WV-061-04172-001	F	WV-061-00119-001-LA
B	WV-061-00109-002-LA	G	WV-061-00119-001-LA
C	WV-061-00111-002-LA	H	WV-061-00113-001-LA
D	WV-061-00113-001-LA	I	WV-061-00113-001-LA
E	WV-061-00119-001-LA	J	WV-061-00119-001-LA
		K	WV-061-00113-001-LA

FILE #: NEE14

DRAWING #: 2970

SCALE: N/A

DATE: JANUARY 27, 2020

OPERATOR'S WELL #: McCLELLAN 5H

API WELL #: 47 61 01819MDD
STATE COUNTY PERMIT