

WELL: McCLELLAN 17H  
QUAD: MANNINGTON, WV



TOTAL DISTANCE BORED  
FROM LP TO BH = 13159.39'

N33°37'36"W  
AZ326°22'24"

WADESTOWN QUAD  
MANNINGTON QUAD

E L L E

MONONGALIA CO  
MARION CO



GRAPHIC SCALE 1"=2,000'

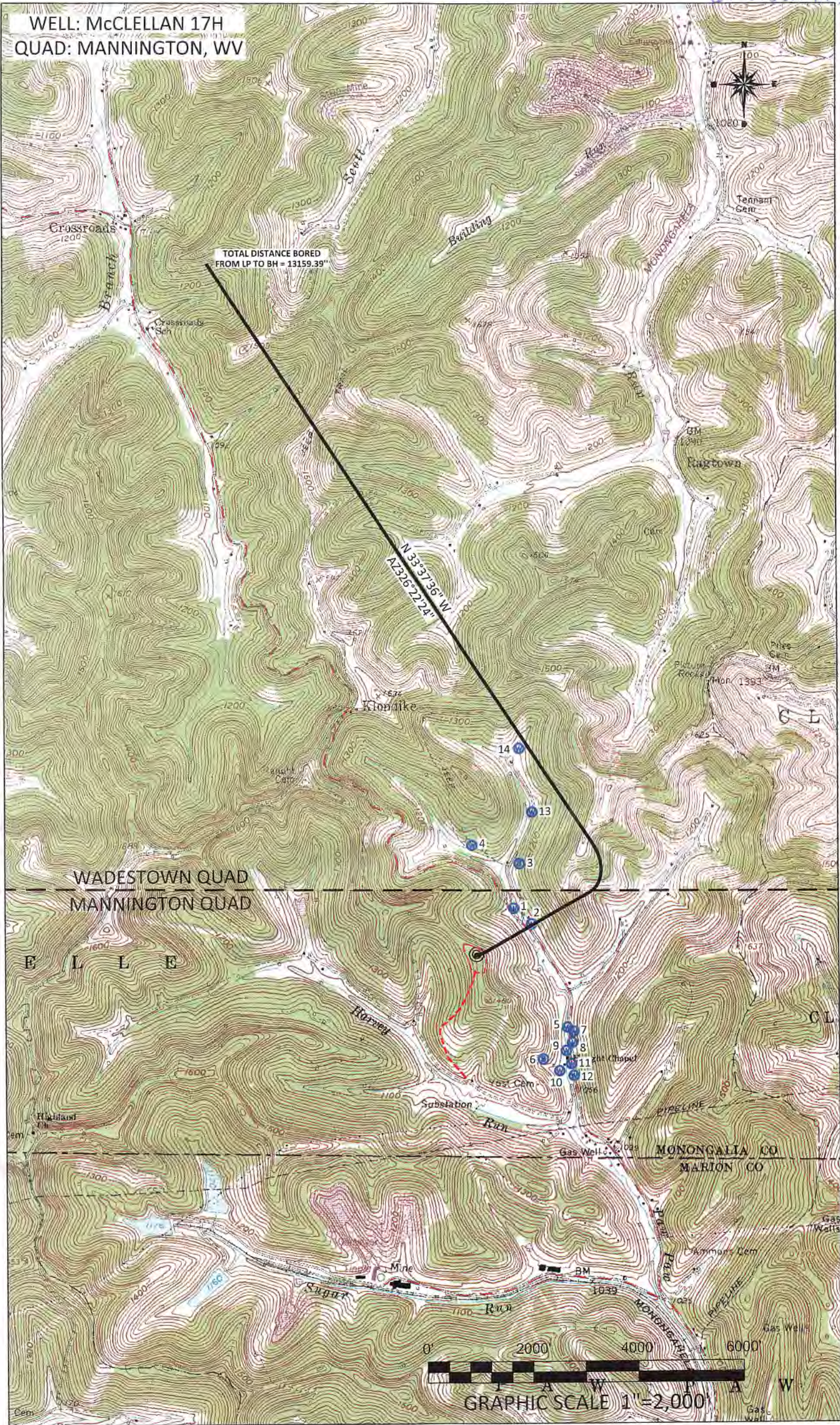

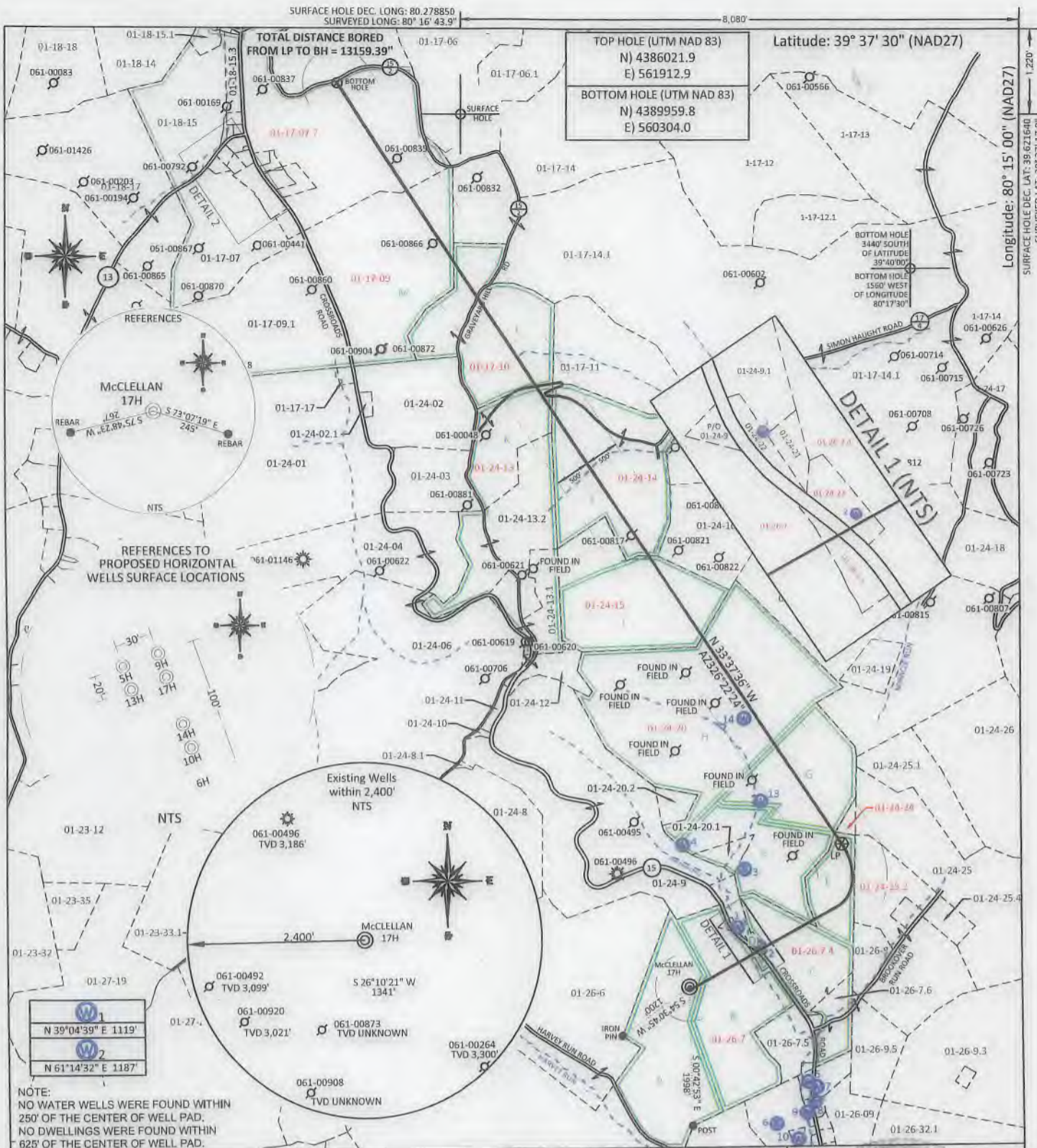

FILE #: NNE14  
 DRAWING #: 2973  
 SCALE: PLAT: 1" = 2000'  
TICK: 1" = 2000'  
 MINIMUM DEGREE OF ACCURACY: 1/200  
 PROVEN SOURCE SUBMETER MAPPING  
 OF ELEVATION: GRADE GPS

I, THE UNDERSIGNED, HEREBY CERTIFY THAT THIS PLAT IS CORRECT TO THE BEST OF MY KNOWLEDGE AND BELIEF AND SHOWS ALL THE INFORMATION REQUIRED BY LAW AND THE REGULATIONS ISSUED AND PRESCRIBED BY THE DEPARTMENT OF ENVIRONMENTAL PROTECTION.  
 Signed: [Signature]  
 L.L.S. #2124 : Ernest J. Benchek III



(+) DENOTES LOCATION OF WELL ON UNITED STATES TOPOGRAPHIC MAPS  
 WVDEP  
 OFFICE OF OIL & GAS  
 601 57TH STREET  
 CHARLESTON, WV 25304

DATE: JANUARY 27, 2020  
 OPERATOR'S WELL #: McCLELLAN 17H  
 API WELL #: 47 61 0122 MOD  
 STATE COUNTY PERMIT  
 AS-BUILT ELEVATION: 1,411.7'

Well Type:  Oil  Waste Diposal  Production  Deep  
 Gas  Liquid Injection  Storage  Shallow

WATERSHED: UPPER MONONGAHELA  
 COUNTY/DISTRICT: MONONGALIA / BATTELLE QUADRANGLE: MANNINGTON  
 SURFACE OWNER: ALYCEMARIE MCCLELLAN & MICHELLE D. MOORE ACREAGE: 877.79 +/-  
 OIL & GAS ROYALTY OWNER: Barbara June Sutton, et al ACREAGE: 129.4 +/-  
 LEASE NUMBERS: \_\_\_\_\_

DRILL  CONVERT  DRILL DEEPER  REDRILL  FRACTURE OR STIMULATE   
 PLUG OFF FORMATION  PERFORATE NEW FORMATION  PLUG & ABANDON   
 CLEAN OUT & REPLUG  OTHER CHANGE  (SPECIFY): \_\_\_\_\_

TARGET FORMATION: MARCELLUS ESTIMATED DEPTH: TVD: 8,160' TMD: 23,030.25'  
 WELL OPERATOR: NORTHEAST NATURAL ENERGY LLC DESIGNATED AGENT: JOHN ADAMS  
 ADDRESS: 707 VIRGINIA STREET EAST, SUITE 1200 ADDRESS: 707 VIRGINIA STREET EAST, SUITE 1200  
 CITY: CHARLESTON STATE: WV ZIP CODE: 25301 CITY: CHARLESTON STATE: WV ZIP CODE: 25301

PROPERTY OWNER INDEX	
1-26-7	NETTIEALYCE McCLELLAN
1-26-7.3	MILDRED GREENE
1-26-7.4	MILDRED C. GREENE
1-24-23	MILDRED C. GREENE
1-24-25.2	LEONARD FRENCH & REBECCA JOY AMMONS
1-24-24	RANDY D. & SUSAN K. HAMILTON
1-24-20	KEVIN D. & MARLA J. AMMONS
1-24-15	MARY C. WALLS
1-24-14	BRIAN VICTOR EMIGH
1-24-13	JODI NOELLE & ERIC MASON SWECKER
1-17-9	FRANKLIN MICHAEL CHISLER
1-17-10	F. MIKE CHISLER
1-17-7.7	KENT & SHIRLEY LEONHARDT

LEASE INDEX			
A	WV-061-04172-001	H	WV-061-00119-001-LA
B	WV-061-00109-002-LA	I	WV-061-04602-001
C	WV-061-04182-001	J	WV-061-04602-001
D	WV-061-00109-002-LA	K	WV-061-00119-001-LA
E	WV-061-04182-001	L	WV-061-05269-001
F	WV-061-00119-001-LA	M	WV-061-00113-001-LA
G	WV-061-03930-001		

61-01822 MOD

FILE #: NEE14

DRAWING #: 2973

SCALE: N/A

DATE: JANUARY 27, 2020

OPERATOR'S WELL #: McCLELLAN 17H

API WELL #: 47 61 01822 MOD  
STATE COUNTY PERMIT