

SHL is located on topo map **682** feet south of Latitude: **39° 42' 30"**  
 BHL is located on topo map **10,434** feet south of Latitude: **39° 45' 00"**

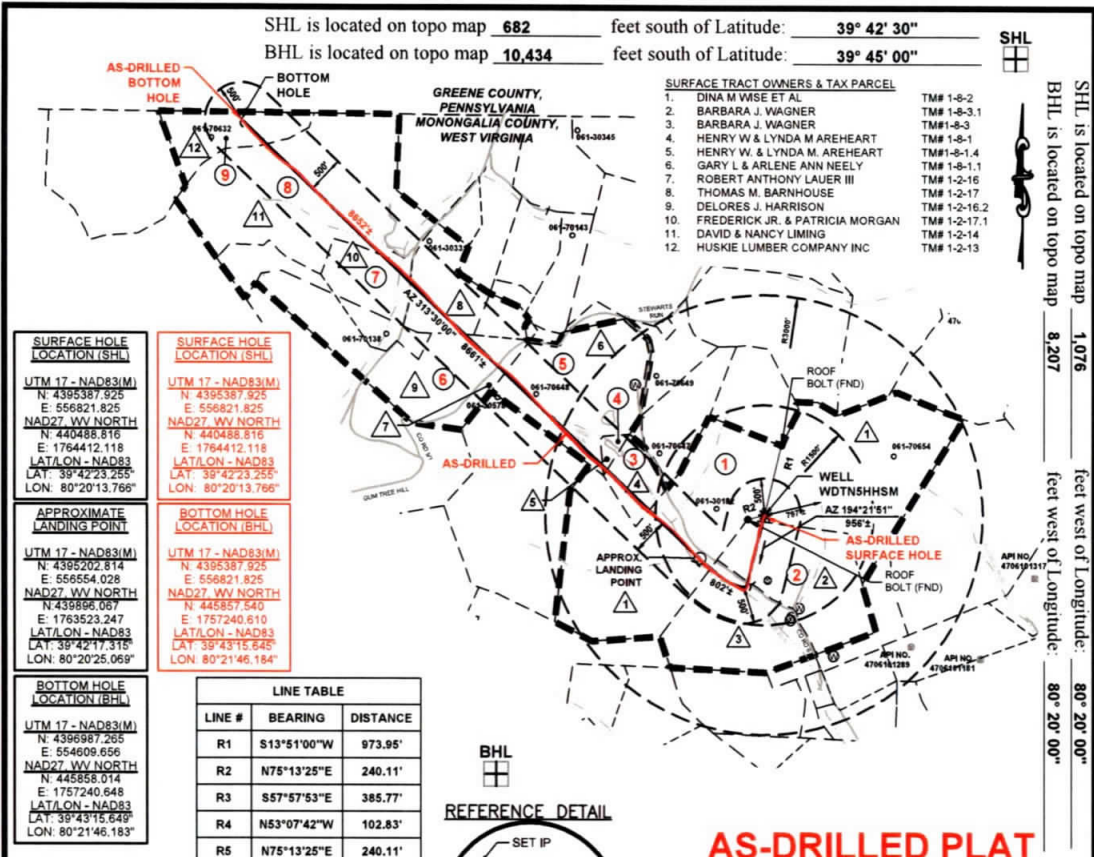

SHL is located on topo map **1,076** feet west of Longitude: **80° 20' 00"**  
 BHL is located on topo map **8,207** feet west of Longitude: **80° 20' 00"**



- SURFACE TRACT OWNERS & TAX PARCEL**
- DINA M WISE ET AL TMM# 1-8-2
  - BARBARA J. WAGNER TMM# 1-8-3.1
  - BARBARA J. WAGNER TMM# 1-8-3
  - HENRY W & LYNDA M AREHEART TMM# 1-8-1
  - HENRY W & LYNDA M AREHEART TMM# 1-8-1.4
  - GARY L & ARLENE ANN NEELY TMM# 1-8-1.1
  - ROBERT ANTHONY LAUER III TMM# 1-2-16
  - THOMAS M. BARNHOUSE TMM# 1-2-17
  - DELORES J. HARRISON TMM# 1-2-16.2
  - FREDERICK JR. & PATRICIA MORGAN TMM# 1-2-17.1
  - DAVID & NANCY LIMING TMM# 1-2-14
  - HUSKIE LUMBER COMPANY INC TMM# 1-2-13

| <p><b>SURFACE HOLE LOCATION (SHL)</b></p> <p>UTM 17 - NAD83(M)<br/>         N: 4395387.825<br/>         E: 556821.825<br/>         NAD27 WV NORTH<br/>         N: 440488.816<br/>         E: 1764412.118<br/>         LAT/LON - NAD83<br/>         LAT: 39°42'23.255"<br/>         LON: 80°20'13.766"</p> | <p><b>SURFACE HOLE LOCATION (SHL)</b></p> <p>UTM 17 - NAD83(M)<br/>         N: 4395387.825<br/>         E: 556821.825<br/>         NAD27 WV NORTH<br/>         N: 440488.816<br/>         E: 1764412.118<br/>         LAT/LON - NAD83<br/>         LAT: 39°42'23.255"<br/>         LON: 80°20'13.766"</p>   |          |         |          |    |             |         |    |             |         |    |             |         |    |             |         |    |             |         |
|---|---|----------|---------|----------|----|-------------|---------|----|-------------|---------|----|-------------|---------|----|-------------|---------|----|-------------|---------|
| <p><b>APPROXIMATE LANDING POINT</b></p> <p>UTM 17 - NAD83(M)<br/>         N: 4395202.814<br/>         E: 556554.028<br/>         NAD27 WV NORTH<br/>         N: 439896.067<br/>         E: 1763523.247<br/>         LAT/LON - NAD83<br/>         LAT: 39°42'17.315"<br/>         LON: 80°20'25.069"</p>   | <p><b>BOTTOM HOLE LOCATION (BHL)</b></p> <p>UTM 17 - NAD83(M)<br/>         N: 4395387.825<br/>         E: 556821.825<br/>         NAD27 WV NORTH<br/>         N: 445837.540<br/>         E: 1757240.610<br/>         LAT/LON - NAD83<br/>         LAT: 39°43'15.649"<br/>         LON: 80°21'46.183"</p>  |          |         |          |    |             |         |    |             |         |    |             |         |    |             |         |    |             |         |
| <p><b>BOTTOM HOLE LOCATION (BHL)</b></p> <p>UTM 17 - NAD83(M)<br/>         N: 4395987.265<br/>         E: 554609.656<br/>         NAD27 WV NORTH<br/>         N: 445858.014<br/>         E: 1757240.648<br/>         LAT/LON - NAD83<br/>         LAT: 39°43'15.649"<br/>         LON: 80°21'46.183"</p>  | <p><b>LINE TABLE</b></p> <table border="1"> <thead> <tr> <th>LINE #</th> <th>BEARING</th> <th>DISTANCE</th> </tr> </thead> <tbody> <tr> <td>R1</td> <td>S13°51'00"W</td> <td>973.95'</td> </tr> <tr> <td>R2</td> <td>N75°13'25"E</td> <td>240.11'</td> </tr> <tr> <td>R3</td> <td>S57°57'53"E</td> <td>385.77'</td> </tr> <tr> <td>R4</td> <td>N53°07'42"W</td> <td>102.83'</td> </tr> <tr> <td>R5</td> <td>N75°13'25"E</td> <td>240.11'</td> </tr> </tbody> </table> | LINE #   | BEARING | DISTANCE | R1 | S13°51'00"W | 973.95' | R2 | N75°13'25"E | 240.11' | R3 | S57°57'53"E | 385.77' | R4 | N53°07'42"W | 102.83' | R5 | N75°13'25"E | 240.11' |
| LINE #  | BEARING   | DISTANCE |         |          |    |             |         |    |             |         |    |             |         |    |             |         |    |             |         |
| R1  | S13°51'00"W   | 973.95'  |         |          |    |             |         |    |             |         |    |             |         |    |             |         |    |             |         |
| R2  | N75°13'25"E   | 240.11'  |         |          |    |             |         |    |             |         |    |             |         |    |             |         |    |             |         |
| R3  | S57°57'53"E   | 385.77'  |         |          |    |             |         |    |             |         |    |             |         |    |             |         |    |             |         |
| R4  | N53°07'42"W   | 102.83'  |         |          |    |             |         |    |             |         |    |             |         |    |             |         |    |             |         |
| R5  | N75°13'25"E   | 240.11'  |         |          |    |             |         |    |             |         |    |             |         |    |             |         |    |             |         |

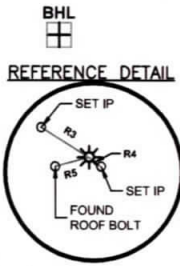

**AS-DRILLED PLAT**

- NOTES**
- There are no water wells or developed springs within 250' of proposed well.
  - There are no existing buildings within 625' of proposed well.
  - Proposed well is greater than 100' from perennial stream, wetland, pond, reservoir or lake.
  - There are no native trout streams within 300' of proposed well.
  - Proposed well is greater than 1000' from surface/groundwater intake or public water supply.
  - It is not the purpose or intention of this plat to represent surveyed locations of the surface or mineral parcels depicted hereon. The location of the boundary lines, as shown, and based on record deed descriptions, field evidence found and/or tax map position, unless otherwise noted.

**Sheffler & Company, Inc.**  
 ENGINEERING • SURVEYING  
 1712 Mount Nebo Road Phone: 412-219-4509  
 Sewickley, PA 15143 Email: info@shefflerco.com

FILE #: **WDTN5HSM**  
 DRAWING #: **3601 - WDTN5H - AD.DWG**  
 SCALE: **1"=2000'**  
 MINIMUM DEGREE OF ACCURACY: **1/2500**  
 PROVEN SOURCE OF ELEVATION: **USGS MONUMENT JX1864: 1,496.32'**

I, THE UNDERSIGNED, HEREBY CERTIFY THAT THIS PLAT IS CORRECT TO THE BEST OF MY KNOWLEDGE AND BELIEF AND SHOWS ALL THE INFORMATION REQUIRED BY LAW AND THE REGULATIONS ISSUED AND PRESCRIBED BY THE DEPARTMENT OF ENVIRONMENTAL PROTECTION.

SIGNED: *[Signature]*  
 R.P.E.: 21452 L.L.S.: P.S. NO.



(+) DENOTES LOCATION OF WELL ON UNITED STATES TOPOGRAPHIC MAPS WVDEP  
 OFFICE OF OIL & GAS  
 601 57TH STREET  
 CHARLESTON, WV 25304

Well Type:  Oil  Waste Disposal  Production  Deep  
 Gas  Liquid Injection  Storage  Shallow

WATERSHED: **DUNKARD CREEK** ELEVATION: **1412'**  
 COUNTY/DISTRICT: **MONONGALIA / BATTELLE** QUADRANGLE: **WADESTOWN, WV**  
 SURFACE OWNER: **JOHN M. WISE, ET UX., ET AL.** ACREAGE: **207.36**  
 OIL & GAS ROYALTY OWNER: **RICHARD W. WISE, ET AL.** ACREAGE: **207.36**

DRILL  CONVERT  DRILL DEEPER  REDRILL  FRACTURE OR STIMULATE   
 PLUG OFF OLD FORMATION  PERFORATE NEW FORMATION  PLUG AND ABANDON   
 CLEAN OUT & REPLUG  OTHER CHANGE  (SPECIFY)

TARGET FORMATION: **MARCELLUS** ESTIMATED DEPTH: **TVD: 7,715' ± TMD: 16,939' ±**  
 WELL OPERATOR: **CNX GAS COMPANY, LLC** DESIGNATED AGENT: **CHRIS TURNER**  
 Address: **1000 CONSOL ENERGY DRIVE** Address: **1 DOMINION DRIVE**  
 City **CANONSBURG** State **PA** Zip Code **15317** City **JANE LEW** State **WV** Zip Code **26378**

DATE: **September 21, 2018, Rev. July 10, 2019**  
 OPERATOR'S WELL #: **WDTN5HSM**  
 API WELL # **47 061**  
 STATE COUNTY PERMIT



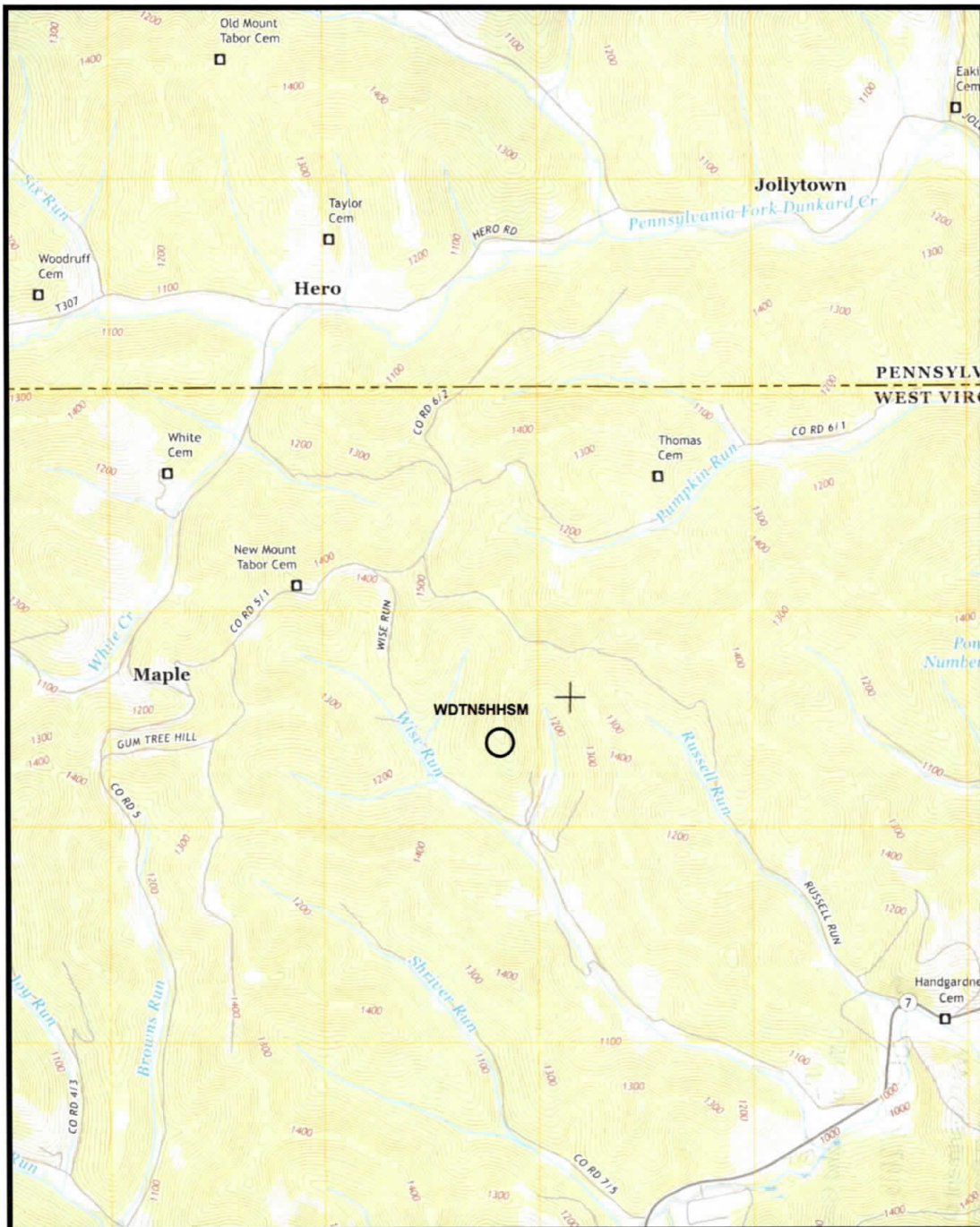

(+) DENOTES LOCATION OF WELL ON UNITED STATES TOPOGRAPHIC MAPS  
 WVDEP  
 OFFICE OF OIL & GAS  
 601 57TH STREET  
 CHARLESTON, WV 25304



DATE: September 21, 2018, Rev. July 10, 2019

OPERATOR'S WELL #: WDTN5HHSM

API WELL # 47 061  
 STATE COUNTY PERMIT

Well Type:  Oil  Waste Disposal  Production  Deep  
 Gas  Liquid Injection  Storage  Shallow

WATERSHED DUNKARD CREEK ELEVATION: 1412'  
 COUNTY/DISTRICT: MONONGALIA / BATTELLE QUADRANGLE: WADESTOWN, WV  
 SURFACE OWNER: JOHN M. WISE, ET UX., ET AL. ACREAGE: 207.36  
 OIL & GAS ROYALTY OWNER: RICHARD W. WISE, ET AL. ACREAGE: 207.36

DRILL  CONVERT  DRILL DEEPER  REDRILL  FRACTURE OR STIMULATE   
 PLUG OFF OLD FORMATION  PERFORATE NEW FORMATION  PLUG AND ABANDON   
 CLEAN OUT & REPLUG  OTHER CHANGE  (SPECIFY)

TARGET FORMATION: MARCELLUS ESTIMATED DEPTH: TVD: 7,715' ± TMD: 16,939' ±  
 WELL OPERATOR: CNX GAS COMPANY, LLC DESIGNATED AGENT: CHRIS TURNER  
 Address: 1000 CONSOL ENERGY DRIVE Address: 1 DOMINION DRIVE  
 City CANONSBURG State PA Zip Code 15317 City JANE LEW State WV Zip Code 26378

| Tract ID                              | Tax Map & Parcel   | Title Opinion QLS # | Grantor, Lessor, etc   | Grantee, Lessee, etc |
|---------------------------------------|--|---------------------|--|----------------------|
| 1                                     | 1-8-2  | 16901000            | Richard L. McCauley  | CNX Gas Company LLC  |
|                                       |  |                     | Judy A. Eckman   | CNX Gas Company LLC  |
|                                       |  |                     | Thomas E. McCauley   | CNX Gas Company LLC  |
|                                       |  |                     | Regina Wise Myers, aka Violet Regina Myers   | CNX Gas Company LLC  |
|                                       |  |                     | Evalee A. Everly Shaheen   | CNX Gas Company LLC  |
|                                       |  |                     | Zelda Ruth Brummage  | CNX Gas Company LLC  |
|                                       |  |                     | Dexter Murle Stewart   | CNX Gas Company LLC  |
|                                       |  |                     | Walter C. Ord  | CNX Gas Company LLC  |
|                                       |  |                     | James Freeman Stewart  | CNX Gas Company LLC  |
|                                       |  |                     | Clifford J. Wise   | CNX Gas Company LLC  |
|                                       |  |                     | Victor E. Wise, a single man   | CNX Gas Company LLC  |
|                                       |  |                     | Jesse D. Jones, a married man  | CNX Gas Company LLC  |
|                                       |  |                     | Phyllis J. Petrosky, a widowed woman   | CNX Gas Company LLC  |
|                                       |  |                     | Annette E. Stewart, single   | CNX Gas Company LLC  |
|                                       |  |                     | Harold M. Jones, Jr., a single man   | CNX Gas Company LLC  |
|                                       |  |                     | Robert Stewart   | CNX Gas Company LLC  |
|                                       |  |                     | Richard W. Wise  | CNX Gas Company LLC  |
|                                       |  |                     | Walter R. Currence   | CNX Gas Company LLC  |
|                                       |  |                     | Donald D. Wise, aka Donald G. Wise   | CNX Gas Company LLC  |
|                                       |  |                     | Maureen S. Currence  | CNX Gas Company LLC  |
|                                       |  |                     | Opal Jane Wise, Life Estate Holder and John Matthew Wise and Dina M. Wise, Remaindermen  | CNX Gas Company LLC  |
|                                       |  |                     | Michelle L. Currence   | CNX Gas Company LLC  |
|                                       |  |                     | Justin P. Stewart, single  | CNX Gas Company LLC  |
|                                       |  |                     | Debra Goff   | CNX Gas Company LLC  |
|                                       |  |                     | Eleanor J. Wise, single  | CNX Gas Company LLC  |
|                                       |  |                     | Donald E. Nunley and Deborah L. Nunley   | CNX Gas Company LLC  |
|                                       |  |                     | Fred C. Wise and Alice F. Wise   | CNX Gas Company LLC  |
|                                       |  |                     | Patricia J. Mumaw and Richard L. Mumaw   | CNX Gas Company LLC  |
|                                       |  |                     | Richard A. Nunley and Diana K. Nunley  | CNX Gas Company LLC  |
|                                       |  |                     | Mary Nunley Stoppelton and Donald Stoppelton   | CNX Gas Company LLC  |
|                                       |  |                     | Linda Stapp  | CNX Gas Company LLC  |
|                                       |  |                     | Melissa A. Bookout   | CNX Gas Company LLC  |
|                                       |  |                     | Jane Irons, widow  | CNX Gas Company LLC  |
|                                       |  |                     | Eileen Ann Lyle  | CNX Gas Company LLC  |
|                                       |  |                     | Robert Eugene Michael, Sr.   | CNX Gas Company LLC  |
|                                       |  |                     | Frank Dennis Michael, Jr.  | CNX Gas Company LLC  |
|                                       |  |                     | Evelyn June Michael  | CNX Gas Company LLC  |
|                                       |  |                     | Tonya Chersin  | CNX Gas Company LLC  |
| Boyd Hawkins                          | CNX Gas Company LLC  |                     |  |                      |
| Becky L. Hawkins f/k/a Becky Bortnick | CNX Gas Company LLC  |                     |  |                      |
|                                       |  |                     |  |                      |
|                                       |  |                     |  |                      |
| Tract ID                              | Tax Map & Parcel   | Title Opinion QLS # | Grantor, Lessor, etc   | Grantee, Lessee, etc |
| 2                                     | 1-8-3<br>1-8-3.1   | 20476900            | Barbara J. Wagner, a widow   | CNX Gas Company LLC  |
|                                       |  |                     | Donald L. White, et al   | CNX Gas Company LLC  |
|                                       |  |                     | Arnold D. Anderson, individually, and as Trustee of the Arnold D. Anderson and Barbara J. Anderson Living Trust UTD May 14th, 2008 | CNX Gas Company LLC  |
|                                       |  |                     |  |                      |
|                                       |  |                     |  |                      |
| Tract ID                              | Tax Map & Parcel   | Title Opinion QLS # | Grantor, Lessor, etc   | Grantee, Lessee, etc |
| 3                                     | 1-8-1  | 20451600            | CBC Holdings, LLC  | CNX Gas Company LLC  |
|                                       |  |                     | Henry W. Areheart and Lynda M. Areheart, h/w   | CNX Gas Company LLC  |
|                                       |  |                     | Earl W. Kennedy  | CNX Gas Company LLC  |
|                                       |  |                     |  |                      |
|                                       |  |                     |  |                      |
| Tract ID                              | Tax Map & Parcel   | Title Opinion QLS # | Grantor, Lessor, etc   | Grantee, Lessee, etc |
| 4                                     | 1-8-1.4  | 20477600            | CBC Holdings, LLC  | CNX Gas Company LLC  |
|                                       |  |                     | Henry W. Areheart and Lynda M. Areheart, h/w   | CNX Gas Company LLC  |
|                                       |  |                     | Earl W. Kennedy  | CNX Gas Company LLC  |
|                                       |  |                     |  |                      |
|                                       |  |                     |  |                      |
| Tract ID                              | Tax Map & Parcel   | Title Opinion QLS # | Grantor, Lessor, etc   | Grantee, Lessee, etc |
| 5                                     | 1-8-1.1  | 18958700            | CBC Holdings, LLC  | CNX Gas Company LLC  |
|                                       |  |                     | Gary L. Neely and Arlene Ann Neely   | CNX Gas Company LLC  |
|                                       |  |                     | Earl W. Kennedy  | CNX Gas Company LLC  |
|                                       |  |                     |  |                      |
|                                       |  |                     |  |                      |
| Tract ID                              | Tax Map & Parcel   | Title Opinion QLS # | Grantor, Lessor, etc   | Grantee, Lessee, etc |
| 6                                     | 1-2-16<br>1-2-16.2<br>p/o 1-2-16.1<br>p/o 1-2-17<br>p/o 1-2-17.1 | 16957800            | XTO Energy, Inc.   | CNX Gas Company, LLC |
|                                       |  |                     | Three Rivers Royalty II, LLC   | CNX Gas Company, LLC |
|                                       |  |                     | Elizabeth A. Martineau, a/k/a, Elizabeth Ada Snyder, a/k/a, Elizabeth Snyder Martineau   | CNX Gas Company, LLC |
|                                       |  |                     | Rebecca Snyder Bromley, a/k/a Alice Rebecca Snyder Bromley   | CNX Gas Company, LLC |
|                                       |  |                     | James Brant Snyder   | CNX Gas Company, LLC |
|                                       |  |                     | Sharon White Bartholomew, a/k/a Sharon R. W. Bartholomew, a/k/a, Sharon Ruth White Bartholomew                                     | CNX Gas Company, LLC |
|                                       |  |                     | David T. White and Sarah K. White, h/w, as JTROS   | CNX Gas Company, LLC |
|                                       |  |                     | Glenn L. White, individually and as trustee of Glenn L. White Trust  | CNX Gas Company, LLC |
|                                       |  |                     | Alice T. Boone   | CNX Gas Company, LLC |
|                                       |  |                     | Eldon Bryant Tucker, et ux   | CNX Gas Company, LLC |

(+) DENOTES LOCATION OF WELL ON UNITED STATES TOPOGRAPHIC MAPS  
 WVDEP  
 OFFICE OF OIL & GAS  
 601 57TH STREET  
 CHARLESTON, WV 25304



**Sheffler & Company, Inc.**  
 ENGINEERING • SURVEYING  
 1712 Mount Nebo Road  
 Sewickley, PA 15143  
 Phone: 412-219-4509  
 Email: info@shefflerco.com

DATE: September 21, 2018, Rev. July 10, 2019

Well Type:  Oil  Waste Disposal  Production  Deep  
 Gas  Liquid Injection  Storage  Shallow

OPERATOR'S WELL #: WDTN5HHSM  
 API WELL # 47 061  
 STATE COUNTY PERMIT

WATERSHED: DUNKARD CREEK ELEVATION: 1412'  
 COUNTY/DISTRICT: MONONGALIA / BATTELLE QUADRANGLE: WADESTOWN, WV  
 SURFACE OWNER: JOHN M. WISE, ET UX., ET AL. ACREAGE: 207.36  
 OIL & GAS ROYALTY OWNER: RICHARD W. WISE, ET AL. ACREAGE: 207.36

DRILL  CONVERT  DRILL DEEPER  REDRILL  FRACTURE OR STIMULATE   
 PLUG OFF OLD FORMATION  PERFORATE NEW FORMATION  PLUG AND ABANDON   
 CLEAN OUT & REPLUG  OTHER CHANGE  (SPECIFY)

TARGET FORMATION: MARCELLUS ESTIMATED DEPTH: TVD: 7,715' ± TMD: 16,939' ±  
 WELL OPERATOR: CNX GAS COMPANY, LLC DESIGNATED AGENT: CHRIS TURNER  
 Address: 1000 CONSOL ENERGY DRIVE Address: 1 DOMINION DRIVE  
 City CANONSBURG State PA Zip Code 15317 City JANE LEW State WV Zip Code 26378

| Tract ID          | Tax Map & Parcel                                       | Title Opinion QLS # | Grantor, Lessor, etc   | Grantee, Lessee, etc   |
|-------------------|--|---------------------|--|------------------------|
| 6 (CONT.)         | Parcel 1-2-16.2 p/o 1-2-16.1 p/o 1-2-17.1 p/o 1-2-17.1 | 189578000           | Charles Tucker, et ux  | CNX Gas Company, LLC   |
|                   |  |                     | Robert Earl, et ux   | CNX Gas Company, LLC   |
|                   |  |                     | David Tucker   | CNX Gas Company, LLC   |
|                   |  |                     | James Tucker, et ux  | CNX Gas Company, LLC   |
|                   |  |                     | Cheryl Molesky   | CNX Gas Company, LLC   |
|                   |  |                     | Laurence D. Hare   | CNX Gas Company, LLC   |
|                   |  |                     | James F. Hare III, et ux   | CNX Gas Company, LLC   |
|                   |  |                     | Lacy L. Adams, et vir  | CNX Gas Company, LLC   |
|                   |  |                     | Donald Pelger  | CNX Gas Company, LLC   |
|                   |  |                     | Carl L. Anderson, et ux  | CNX Gas Company, LLC   |
|                   |  |                     | David Wayne Anderson   | CNX Gas Company, LLC   |
|                   |  |                     | Deborah Horton, Trustee and Beneficiary of the Ronald L. Horton Revocable Living Trust         | CNX Gas Company, LLC   |
|                   |  |                     | Chris Pelger   | CNX Gas Company, LLC   |
|                   |  |                     | Shannon Harker   | CNX Gas Company, LLC   |
|                   |  |                     | Chase Schwesenska  | CNX Gas Company, LLC   |
|                   |  |                     | John Pelger  | CNX Gas Company, LLC   |
|                   |  |                     | Holly Pelger   | CNX Gas Company, LLC   |
|                   |  |                     | Brenda Murphy  | EQT Production Company |
|                   |  |                     | Vickie L. Simmons  | EQT Production Company |
|                   |  |                     | Sherry C. McCoy  | EQT Production Company |
| David C. Anderson | EQT Production Company                                 |                     |  |                        |
| Kelly Dilbeck     | CNX Gas Company, LLC                                   |                     |  |                        |
| 7                 | Parcel 1-2-17.2 p/o 1-2-17.1 p/o 1-2-16.1              | 239935000           | XTO Energy, Inc.   | CNX Gas Company, LLC   |
|                   |  |                     | Three Rivers Royalty II, LLC   | CNX Gas Company, LLC   |
|                   |  |                     | Elizabeth A. Martineau, a/k/a, Elizabeth Ada Snyder, a/k/a, Elizabeth Snyder Martineau         | CNX Gas Company, LLC   |
|                   |  |                     | Rebecca Snyder Bromley, a/k/a Alice Rebecca Snyder Bromley                                     | CNX Gas Company, LLC   |
|                   |  |                     | James Brant Snyder   | CNX Gas Company, LLC   |
|                   |  |                     | Sharon White Bartholomew, a/k/a Sharon R. W. Bartholomew, a/k/a, Sharon Ruth White Bartholomew | CNX Gas Company, LLC   |
|                   |  |                     | David T. White and Sarah K. White, h/w, as JTROS   | CNX Gas Company, LLC   |
|                   |  |                     | Glenn L. White, individually and as trustee of Glenn L. White Trust                            | CNX Gas Company, LLC   |
|                   |  |                     | Alice T. Boone   | CNX Gas Company, LLC   |
|                   |  |                     | Eldon Bryant Tucker, et ux   | CNX Gas Company, LLC   |
|                   |  |                     | Charles Tucker, et ux  | CNX Gas Company, LLC   |
|                   |  |                     | Robert Earl, et ux   | CNX Gas Company, LLC   |
|                   |  |                     | David Tucker   | CNX Gas Company, LLC   |
|                   |  |                     | James Tucker, et ux  | CNX Gas Company, LLC   |
|                   |  |                     | Cheryl Molesky   | CNX Gas Company, LLC   |
|                   |  |                     | Laurence D. Hare   | CNX Gas Company, LLC   |
|                   |  |                     | James F. Hare III, et ux   | CNX Gas Company, LLC   |
|                   |  |                     | Lacy L. Adams, et vir  | CNX Gas Company, LLC   |
|                   |  |                     | Donald Pelger  | CNX Gas Company, LLC   |
|                   |  |                     | Carl L. Anderson, et ux  | CNX Gas Company, LLC   |
|                   |  |                     | David Wayne Anderson   | CNX Gas Company, LLC   |
|                   |  |                     | Deborah Horton, Trustee and Beneficiary of the Ronald L. Horton Revocable Living Trust         | CNX Gas Company, LLC   |
|                   |  |                     | Chris Pelger   | CNX Gas Company, LLC   |
|                   |  |                     | Shannon Harker   | CNX Gas Company, LLC   |
|                   |  |                     | Chase Schwesenska  | CNX Gas Company, LLC   |
|                   |  |                     | John Pelger  | CNX Gas Company, LLC   |
|                   |  |                     | Holly Pelger   | CNX Gas Company, LLC   |
|                   |  |                     | Brenda Murphy  | EQT Production Company |
|                   |  |                     | Vickie L. Simmons  | EQT Production Company |
|                   |  |                     | Sherry C. McCoy  | EQT Production Company |
|                   |  |                     | David C. Anderson  | EQT Production Company |
|                   |  |                     | Kelly Dilbeck  | CNX Gas Company, LLC   |
| 8                 | 1-2-14   | 189577000           | XTO Energy, Inc.   | CNX Gas Company, LLC   |
|                   |  |                     | David Liming and Nancy Liming  | CNX Gas Company, LLC   |
|                   |  |                     | Three Rivers Royalty II, LLC   | CNX Gas Company, LLC   |
|                   |  |                     | Elizabeth A. Martineau, a/k/a, Elizabeth Ada Snyder, a/k/a, Elizabeth Snyder Martineau         | CNX Gas Company, LLC   |
|                   |  |                     | Rebecca Snyder Bromley, a/k/a Alice Rebecca Snyder Bromley                                     | CNX Gas Company, LLC   |
|                   |  |                     | James Brant Snyder   | CNX Gas Company, LLC   |
|                   |  |                     | Sharon White Bartholomew, a/k/a Sharon R. W. Bartholomew, a/k/a, Sharon Ruth White Bartholomew | CNX Gas Company, LLC   |
|                   |  |                     | David T. White and Sarah K. White, h/w, as JTROS   | CNX Gas Company, LLC   |
|                   |  |                     | Glenn L. White, individually and as trustee of Glenn L. White Trust                            | CNX Gas Company, LLC   |
|                   |  |                     | Alice T. Boone   | CNX Gas Company, LLC   |
|                   |  |                     | Eldon Bryant Tucker, et ux   | CNX Gas Company, LLC   |
|                   |  |                     | Charles Tucker, et ux  | CNX Gas Company, LLC   |
|                   |  |                     | Robert Earl, et ux   | CNX Gas Company, LLC   |
|                   |  |                     | David Tucker   | CNX Gas Company, LLC   |
|                   |  |                     | James Tucker, et ux  | CNX Gas Company, LLC   |
|                   |  |                     | Cheryl Molesky   | CNX Gas Company, LLC   |

(+) DENOTES LOCATION OF WELL ON UNITED STATES TOPOGRAPHIC MAPS  
 WVDEP  
 OFFICE OF OIL & GAS  
 601 57TH STREET  
 CHARLESTON, WV 25304



**Sheffler & Company, Inc.**  
 ENGINEERING • SURVEYING

1712 Mount Nebo Road Phone: 412-219-4509  
 Sewickley, PA 15143 Email: info@shefflerCo.com

DATE: September 21, 2018, Rev. July 10, 2019

Well Type:  Oil  Waste Disposal  Production  Deep  
 Gas  Liquid Injection  Storage  Shallow  
 OPERATOR'S WELL #: WDTN5HHSM  
 API WELL # 47 061  
 STATE COUNTY PERMIT

WATERSHED: DUNKARD CREEK ELEVATION: 1412'  
 COUNTY/DISTRICT: MONONGALIA / BATTELLE QUADRANGLE: WADESTOWN, WV  
 SURFACE OWNER: JOHN M. WISE, ET UX., ET AL. ACREAGE: 207.36  
 OIL & GAS ROYALTY OWNER: RICHARD W. WISE, ET AL. ACREAGE: 207.36

DRILL  CONVERT  DRILL DEEPER  REDRILL  FRACTURE OR STIMULATE   
 PLUG OFF OLD FORMATION  PERFORATE NEW FORMATION  PLUG AND ABANDON   
 CLEAN OUT & REPLUG  OTHER CHANGE  (SPECIFY)

TARGET FORMATION: MARCELLUS ESTIMATED DEPTH: TVD: 7,715' ± TMD: 16,939' ±  
 WELL OPERATOR: CNX GAS COMPANY, LLC DESIGNATED AGENT: CHRIS TURNER  
 Address: 1000 CONSOL ENERGY DRIVE Address: 1 DOMINION DRIVE  
 City CANONSBURG State PA Zip Code 15317 City JANE LEW State WV Zip Code 26378

| Tract ID  | Tax Map & Parcel | Title Opinion QLS # | Grantor, Lessor, etc   | Grantee, Lessee, etc         |
|-----------|------------------|---------------------|--|------------------------------|
| 8 (CONT.) | 1-2-14           | 188577000           | Laurence D. Hare   | CNX Gas Company, LLC         |
|           |                  |                     | James F. Hare III, et ux   | CNX Gas Company, LLC         |
|           |                  |                     | Lacy L. Adams, et vir  | CNX Gas Company, LLC         |
|           |                  |                     | Donald Pelger  | CNX Gas Company, LLC         |
|           |                  |                     | Carl L. Anderson, et ux  | EQT Production Company       |
|           |                  |                     | David Wayne Anderson   | CNX Gas Company, LLC         |
|           |                  |                     | Deborah Horton, Trustee and Beneficiary of the Ronald L. Horton Revocable Living Trust | CNX Gas Company, LLC         |
|           |                  |                     | Chris Pelger   | CNX Gas Company, LLC         |
|           |                  |                     | Shannon Harker   | CNX Gas Company, LLC         |
|           |                  |                     | Chase Schwarsenska   | CNX Gas Company, LLC         |
|           |                  |                     | John Pelger  | CNX Gas Company, LLC         |
|           |                  |                     | Holly Pelger   | CNX Gas Company, LLC         |
|           |                  |                     | Brenda Murphy  | EQT Production Company       |
|           |                  |                     | Vickie L. Simmons  | EQT Production Company       |
|           |                  |                     | Sherry C. McCoy  | EQT Production Company       |
|           |                  |                     | David C. Anderson  | EQT Production Company       |
|           |                  |                     | Kelly Dilbeck  | CNX Gas Company, LLC         |
| Tract ID  | Tax Map & Parcel | Title Opinion QLS # | Grantor, Lessor, etc   | Grantee, Lessee, etc         |
| 9         | 1-2-13           | 188610000           | Ralph Six  | CNX Gas Company LLC          |
|           |                  |                     | Huskie Lumber Co., Inc.  | Anlero Resources Corporation |

(+) DENOTES LOCATION OF WELL ON UNITED STATES TOPOGRAPHIC MAPS  
 WVDEP  
 OFFICE OF OIL & GAS  
 601 57TH STREET  
 CHARLESTON, WV 25304



**Sheffler & Company, Inc.**  
 ENGINEERING • SURVEYING

1712 Mount Nebo Road Phone: 412-219-4509  
 Sewickley, PA 15143 Email: info@shefflerCo.com

DATE: September 21, 2018, Rev. July 10, 2019

Well Type:  Oil  Waste Disposal  Production  Deep  
 Gas  Liquid Injection  Storage  Shallow  
 OPERATOR'S WELL #: WDTN5HHSM  
 API WELL # 47 061  
 STATE COUNTY PERMIT

WATERSHED: DUNKARD CREEK ELEVATION: 1412'  
 COUNTY/DISTRICT: MONONGALIA / BATTELLE QUADRANGLE: WADESTOWN, WV  
 SURFACE OWNER: JOHN M. WISE, ET UX., ET AL. ACREAGE: 207.36  
 OIL & GAS ROYALTY OWNER: RICHARD W. WISE, ET AL. ACREAGE: 207.36

DRILL  CONVERT  DRILL DEEPER  REDRILL  FRACTURE OR STIMULATE   
 PLUG OFF OLD FORMATION  PERFORATE NEW FORMATION  PLUG AND ABANDON   
 CLEAN OUT & REPLUG  OTHER CHANGE  (SPECIFY)

TARGET FORMATION: MARCELLUS ESTIMATED DEPTH: TVD: 7,715' ± TMD: 16,939' ±  
 WELL OPERATOR: CNX GAS COMPANY, LLC DESIGNATED AGENT: CHRIS TURNER  
 Address: 1000 CONSOL ENERGY DRIVE Address: 1 DOMINION DRIVE  
 City CANONSBURG State PA Zip Code 15317 City JANE LEW State WV Zip Code 26378