

REFERENCE NOTES
 Boundaries as shown taken from deeds, tax maps and field locations. A full boundary survey is not expressed nor implied. All bearings are based on true north. Ownership taken from public records MONONGALIA County, West Virginia MAY 2019.
 State Plane Coordinates & NAD 83 Lat/Long by differential submeter mapping grade GPS. Drawn by LAL.

NOTE:
 NO WATER WELLS WERE FOUND WITHIN 250' OF THE CENTER OF WELL PAD.
 NO DWELLINGS WERE FOUND WITHIN 625' OF THE CENTER OF WELL PAD.

FILE #: NNE15
 DRAWING #: 2944
 SCALE: PLAT: 1" = 1600'
TICK: 1" = 2000'
 MINIMUM DEGREE OF ACCURACY: 1/200
 PROVEN SOURCE OF ELEVATION: SUBMETER MAPPING GRADE GPS

I, THE UNDERSIGNED, HEREBY CERTIFY THAT THIS PLAT IS CORRECT TO THE BEST OF MY KNOWLEDGE AND BELIEF AND SHOWS ALL THE INFORMATION REQUIRED BY LAW AND THE REGULATIONS ISSUED AND PRESCRIBED BY THE DEPARTMENT OF ENVIRONMENTAL PROTECTION.

Signed: _____
 L.L.S. #2124 : Ernest J. Benchek III

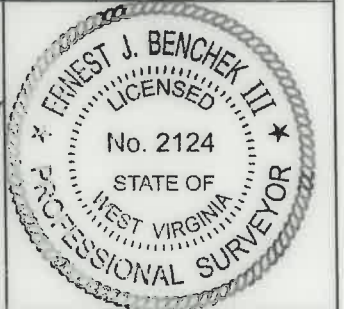

(+) DENOTES LOCATION OF WELL ON UNITED STATES TOPOGRAPHIC MAPS WYDEP
 OFFICE OF OIL & GAS
 601 57TH STREET
 CHARLESTON, WV 25304

Well Type: Oil Waste Diposal Production Deep
 Gas Liquid Injection Storage Shallow

WATERSHED: DUNKARD CREEK
 COUNTY/DISTRICT: MONONGALIA / CLAY
 SURFACE OWNER: JERRY L. YOST ET AL
 OIL & GAS ROYALTY OWNER: NNE LLC, et al
 LEASE NUMBERS: _____

DATE: APRIL 15, 2021
 OPERATOR'S WELL #: CUMMINS 6H AS DRILLED
 API WELL #: 47 61 01837
 STATE COUNTY PERMIT

AS-BUILT ELEVATION: 1,358.80'
 QUADRANGLE: BLACKSVILLE
 ACREAGE: 81.472 +/-
 ACREAGE: 552.550 +/-

DRILL CONVERT DRILL DEEPER REDRILL FRACTURE OR STIMULATE
 PLUG OFF FORMATION PERFORATE NEW FORMATION PLUG & ABANDON
 CLEAN OUT & REPLUG OTHER CHANGE (SPECIFY): _____

TARGET FORMATION: MARCELLUS
 WELL OPERATOR: NORTHEAST NATURAL ENERGY LLC
 ADDRESS: 707 VIRGINIA STREET EAST, SUITE 1200
 CITY: CHARLESTON STATE: WV ZIP CODE: 25301

DRILLED DEPTH: TVD: 8,184' TMD: 16,286'
 DESIGNATED AGENT: JOHN ADAMS
 ADDRESS: 707 VIRGINIA STREET EAST, SUITE 1200
 CITY: CHARLESTON STATE: WV ZIP CODE: 25301

08/13/2021

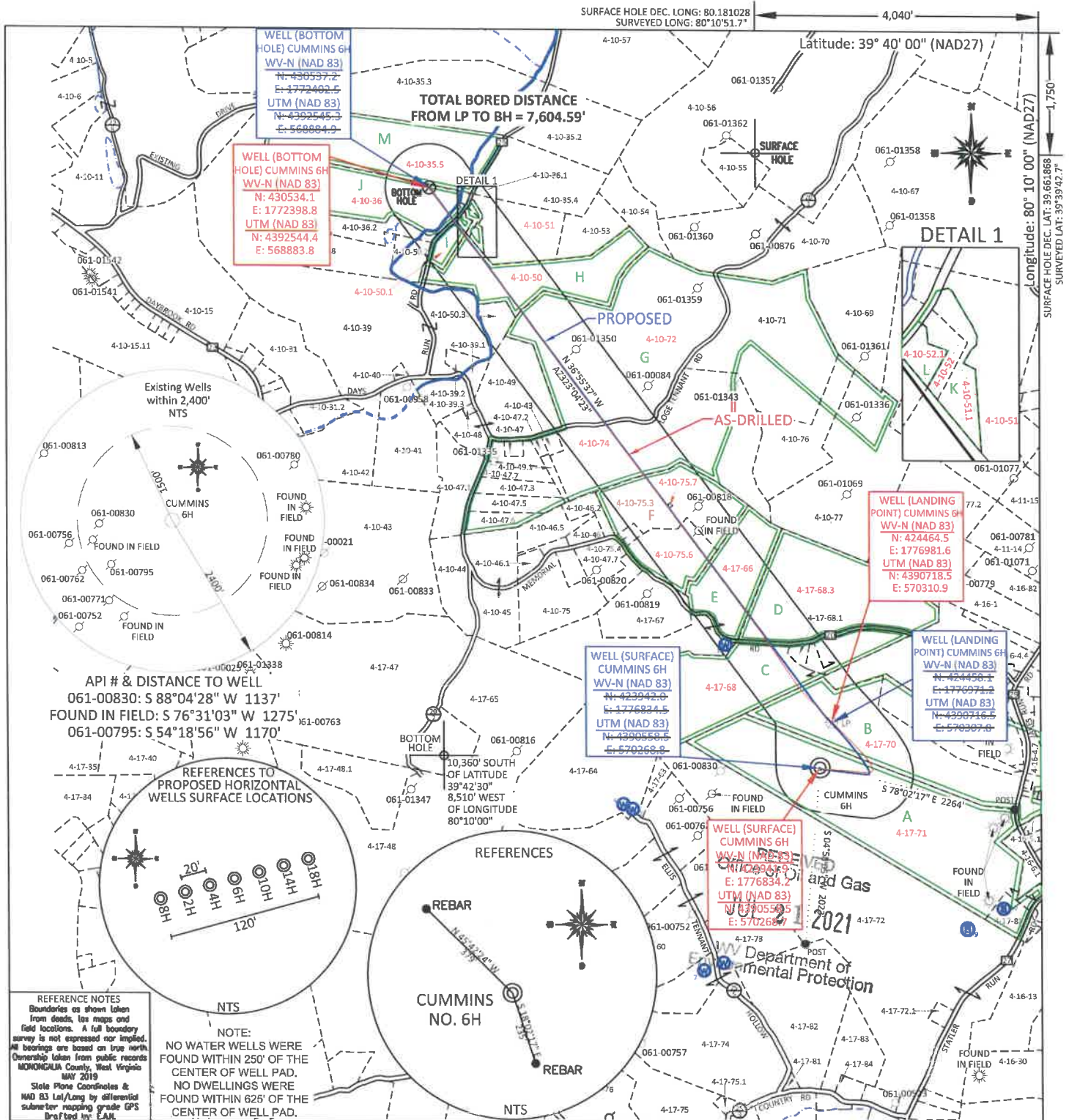

FILE #: NNE15
 DRAWING #: 2944
 SCALE: PLAT: 1" = 1600'
TICK: 1" = 2000'
 MINIMUM DEGREE OF ACCURACY: 1/200
 PROVEN SOURCE OF ELEVATION: SUBMETER MAPPING GRADE GPS

I, THE UNDERSIGNED, HEREBY CERTIFY THAT THIS PLAT IS CORRECT TO THE BEST OF MY KNOWLEDGE AND BELIEF AND SHOWS ALL THE INFORMATION REQUIRED BY LAW AND THE REGULATIONS ISSUED AND PRESCRIBED BY THE DEPARTMENT OF ENVIRONMENTAL PROTECTION.
 Signed: [Signature]
 L.L.S. #2124 : Ernest J. Benchek III

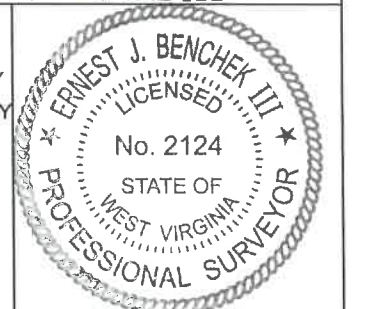

(+) DENOTES LOCATION OF WELL ON UNITED STATES TOPOGRAPHIC MAPS WVDEP
 OFFICE OF OIL & GAS
 601 57TH STREET
 CHARLESTON, WV 25304

Well Type: Oil Waste Diposal Production Deep
 Gas Liquid Injection Storage Shallow

WATERSHED: DUNKARD CREEK
 COUNTY/DISTRICT: MONONGALIA / CLAY
 SURFACE OWNER: JERRY L. YOST ET AL
 OIL & GAS ROYALTY OWNER: NNE LLC, et al
 LEASE NUMBERS: _____

DATE: APRIL 15, 2021
 OPERATOR'S WELL #: CUMMINS 6H AS DRILLED
 API WELL #: 47 61 01837
 STATE COUNTY PERMIT
 AS-BUILT ELEVATION: 1,358.80'
 QUADRANGLE: BLACKSVILLE
 ACREAGE: 81.472 +/-
 ACREAGE: 552.550 +/-

DRILL CONVERT DRILL DEEPER REDRILL FRACTURE OR STIMULATE
 PLUG OFF FORMATION PERFORATE NEW FORMATION PLUG & ABANDON
 CLEAN OUT & REPLUG OTHER CHANGE (SPECIFY): _____

TARGET FORMATION: MARCELLUS
 DRILLED DEPTH: TVD: 8,184' TMD: 16,286'
 WELL OPERATOR: NORTHEAST NATURAL ENERGY LLC
 DESIGNATED AGENT: JOHN ADAMS
 ADDRESS: 707 VIRGINIA STREET EAST, SUITE 1200
 ADDRESS: 707 VIRGINIA STREET EAST, SUITE 1200
 CITY: CHARLESTON STATE: WV ZIP CODE: 25301
 CITY: CHARLESTON STATE: WV ZIP CODE: 25301

08/13/2021

PROPERTY OWNER INDEX	
4-17-71	JERRY L. YOST ET AL
4-17-70	ROB & JOYCE BENNETT
4-17-68	LEONARD MICHAEL YOHO
4-17-68.3	RICHARD P & WILMA L EDDY
4-17-66	MELVIN LUTHER EDDY ET AL
4-10-75.6	M3 APPALACHIA GATHERING LLC
4-10-75.3	KEVIN P TENNANT (EDWARD PAUL & AVA MARIE TENNANT - LIFE)
4-10-75.7	CLAY BATTELLE PUBLIC SERVICE DISTRICT
4-10-74	RACHEL B. BAYS
4-10-72	NOUMENON CORPORATION & TITUS H BROOKOVER
4-10-50	MARK MYERS
4-10-50.1	BRANDY JEAN WILMOTH, JAMES C. & SANDRA J. NICHOLS
4-10-51	GARY L. & DONNA D. EDDY
4-10-52.1	SHERRY LYNN SHRIVER
4-10-51.1	EUGENE FAY EDDY
4-10-52	EUGENE FAY EDDY
4-10-36	JASON G. STOUT
4-10-35.5	DANNY C. PARRISH Jr.

LEASE INDEX			
A	WV-061-003499-001	G	WV-061-003693-002
B	WV-061-004599-060	H	WV-061-00127-001-LA
C	WV-061-00127-001-LA	I	WV-061-003221-001
D	WV-061-00127-001-LA	J	WV-061-005332-001
E	WV-061-003023-014	K	WV-061-005332-001
F	WV-061-005563-001	L	WV-061-005332-001
		M	WV-061-003314-001

08/13/2021

FILE #: NEE14

DRAWING #: 2944

SCALE: N/A

DATE: APRIL 15, 2021

OPERATOR'S WELL #: CUMMINS 6H

API WELL #: 47 61
STATE COUNTY PERMIT

PROPERTY OWNER INDEX	
4-17-71	JERRY L. YOST ET AL
4-17-70	ROB & JOYCE BENNETT
4-17-68	LEONARD MICHAEL YOHO
4-17-68.3	RICHARD P & WILMA L EDDY
4-17-66	MELVIN LUTHER EDDY ET AL
4-10-75.6	M3 APPALACHIA GATHERING LLC
4-10-75.3	KEVIN P TENNANT (EDWARD PAUL & AVA MARIE TENNANT - LIFE)
4-10-75.7	CLAY BATTELLE PUBLIC SERVICE DISTRICT
4-10-74	RACHEL B. BAYS
4-10-72	NOUMENON CORPORATION & TITUS H BROOKOVER
4-10-50	MARK MYERS
4-10-50.1	BRANDY JEAN WILMOTH, JAMES C. & SANDRA J. NICHOLS
4-10-51	GARY L. & DONNA D. EDDY
4-10-52.1	SHERRY LYNN SHRIVER
4-10-51.1	EUGENE FAY EDDY
4-10-52	EUGENE FAY EDDY
4-10-36	JASON G. STOUT
4-10-35.5	DANNY C. PARRISH Jr.

LEASE INDEX			
A	WV-061-003499-001	G	WV-061-003693-002
B	WV-061-004599-060	H	WV-061-00127-001-LA
C	WV-061-00127-001-LA	I	WV-061-003221-001
D	WV-061-00127-001-LA	J	WV-061-005332-001
E	WV-061-003023-014	K	WV-061-005332-001
F	WV-061-005563-001	L	WV-061-005332-001
		M	WV-061-003314-001

08/13/2021

FILE #: NEE14

DRAWING #: 2944

SCALE: N/A

DATE: APRIL 15, 2021

OPERATOR'S WELL #: CUMMINS 6H

API WELL #: 47 61
STATE COUNTY PERMIT