

FILE #: NEE14
 DRAWING #: 2899
 SCALE: PLAT: 1" = 2000' TICK MARK: 1" = 2000'
 MINIMUM DEGREE OF ACCURACY: 1/200
 PROVEN SOURCE OF ELEVATION: SUBMETER MAPPING GRADE GPS

I, THE UNDERSIGNED, HEREBY CERTIFY THAT THIS PLAT IS CORRECT TO THE BEST OF MY KNOWLEDGE AND BELIEF AND SHOWS ALL THE INFORMATION REQUIRED BY LAW AND THE REGULATIONS ISSUED AND PRESCRIBED BY THE DEPARTMENT OF ENVIRONMENTAL PROTECTION.
 Signed: *[Signature]*
 L.L.S. #2124 : Ernest J. Benchek III

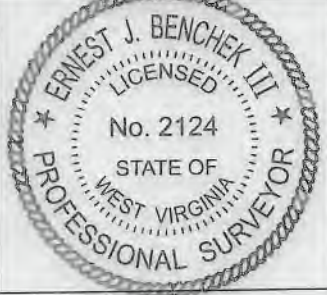

(+) DENOTES LOCATION OF WELL ON UNITED STATES TOPOGRAPHIC MAPS WVDEP
 OFFICE OF OIL & GAS
 601 57TH STREET
 CHARLESTON, WV 25304

Well Type: Oil Waste Diposal Production Deep
 Gas Liquid Injection Storage Shallow

WATERSHED: DUNKARD CREEK
 COUNTY/DISTRICT: MONONGALIA / CLAY
 SURFACE OWNER: CLARENCE W. LEMLEY JR. & CHARLOTTE E. LEMLEY
 OIL & GAS ROYALTY OWNER: LEROY TENNANT, et al
 LEASE NUMBERS:

DATE: APRIL 12, 2019
 OPERATOR'S WELL #: LEMLEY 1H
 API WELL #: 47 61 01841 HGA
 STATE COUNTY PERMIT
 CURRENT PROPOSED
 ELEVATION: 1,560' ELEVATION: 1,540.56'
 QUADRANGLE: BLACKSVILLE, WV
 ACREAGE: 128.58 +/-
 ACREAGE: 646.37 +/-

TARGET FORMATION: MARCELLUS
 ESTIMATED DEPTH: TVD: 8,206.50 TMD: 18,643.05
 WELL OPERATOR: NORTHEAST NATURAL ENERGY LLC
 DESIGNATED AGENT: JOHN ADAMS
 ADDRESS: 707 VIRGINIA STREET EAST, SUITE 1200
 ADDRESS: 707 VIRGINIA STREET EAST, SUITE 1200
 CITY: CHARLESTON STATE: WV ZIP CODE: 25301
 CITY: CHARLESTON STATE: WV ZIP CODE: 25301

DRILL CONVERT DRILL DEEPER REDRILL FRACTURE OR STIMULATE
 PLUG OFF FORMATION PERFORATE NEW FORMATION PLUG & ABANDON
 CLEAN OUT & REPLUG OTHER CHANGE (SPECIFY):

05/31/2019

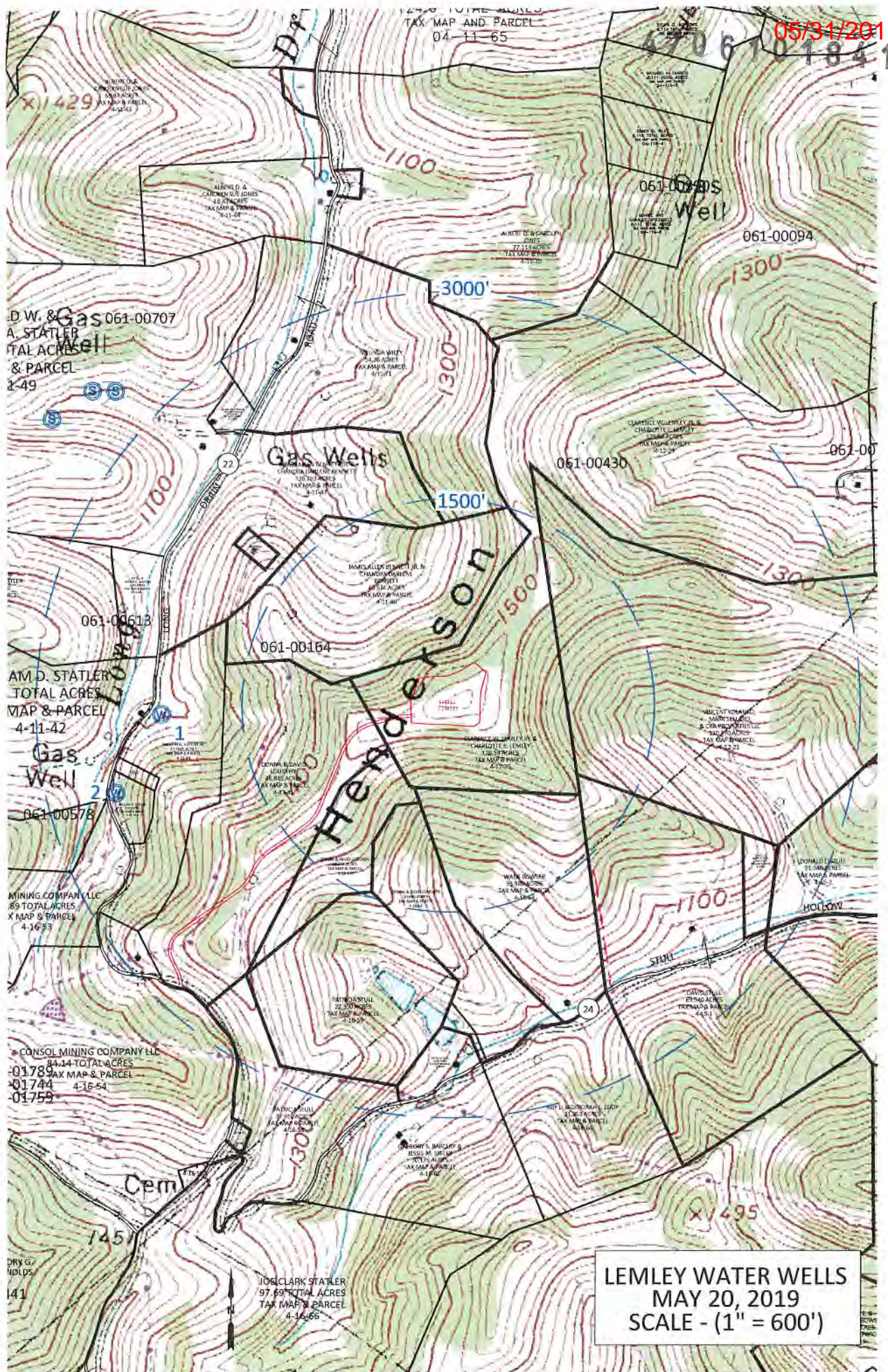

LEMLEY WATER WELLS
MAY 20, 2019
SCALE - (1" = 600')