

SURFACE HOLE DEC. LONG: 80.137425 SURVEYED LONG: 80°08'14.7" Latitude: 39° 42' 30" (NAD27) Longitude: 80° 07' 30" (NAD27)

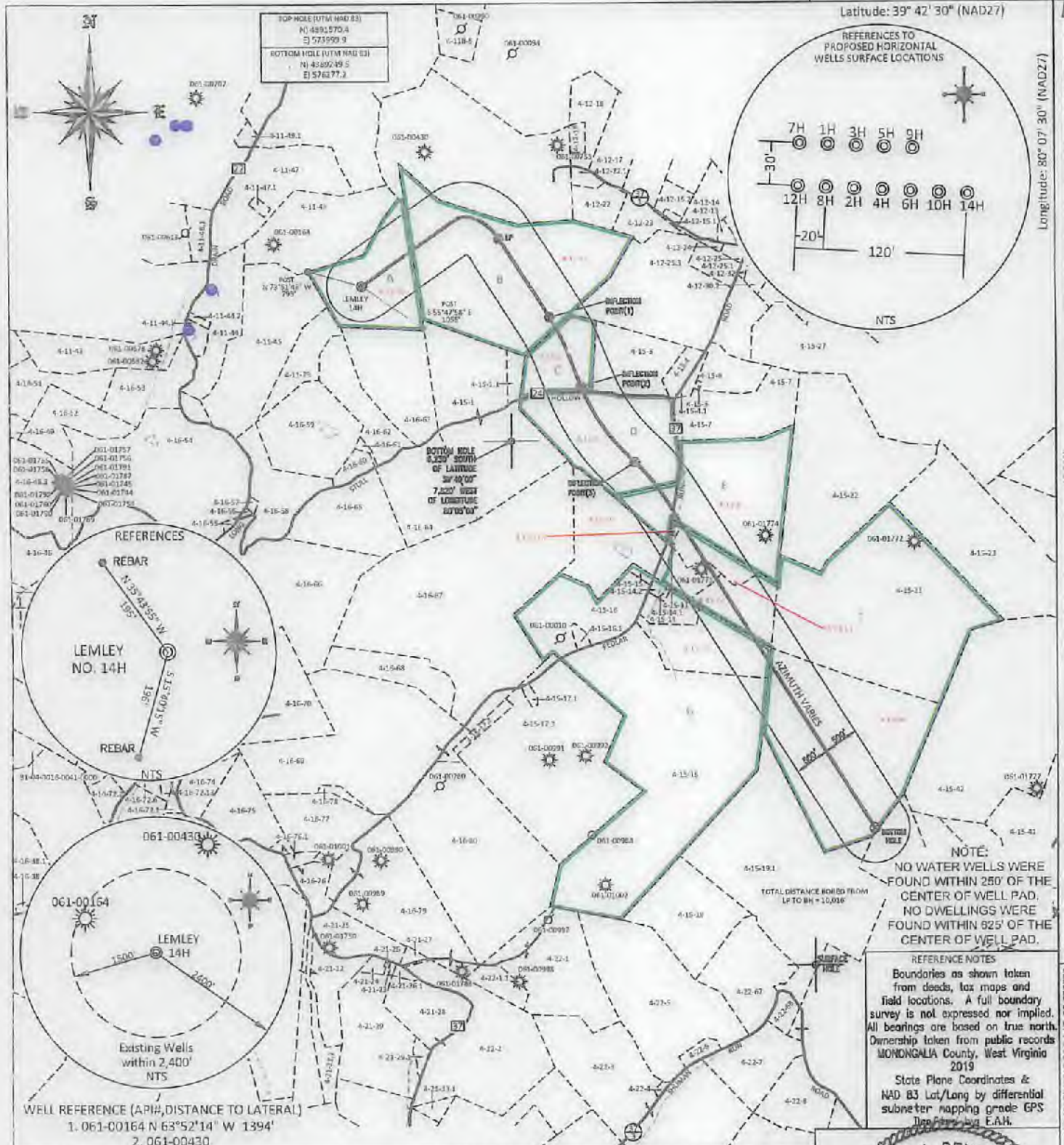

NOTE:  
NO WATER WELLS WERE FOUND WITHIN 250' OF THE CENTER OF WELL PAD.  
NO DWELLINGS WERE FOUND WITHIN 925' OF THE CENTER OF WELL PAD.

REFERENCE NOTES  
Boundaries as shown taken from deeds, tax maps and field locations. A full boundary survey is not expressed nor implied. All bearings are based on true north. Ownership taken from public records MONONGALIA County, West Virginia 2019  
State Plane Coordinates & NAD 83 Lat/Long by differential submeter mapping grade GPS Jim Perry, Inc. E.A.H.

FILE #: NEE14  
DRAWING #: 2909  
SCALE: 1" = 2000'  
MINIMUM DEGREE OF ACCURACY: 1/200  
PROVEN SOURCE OF ELEVATION: SUBMETER MAPPING GRADE GPS

I, THE UNDERSIGNED, HEREBY CERTIFY THAT THIS PLAT IS CORRECT TO THE BEST OF MY KNOWLEDGE AND BELIEF AND SHOWS ALL THE INFORMATION REQUIRED BY LAW AND THE REGULATIONS ISSUED AND PRESCRIBED BY THE DEPARTMENT OF ENVIRONMENTAL PROTECTION.  
Signed: [Signature]  
L.L.S. #2124 : Ernest J. Benchek III

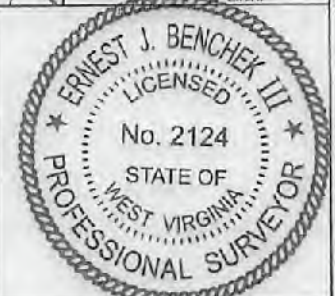

(+) DENOTES LOCATION OF WELL ON UNITED STATES TOPOGRAPHIC MAPS WVDEP  
OFFICE OF OIL & GAS  
601 5TH STREET  
CHARLESTON, WV 25304

Well Type:  Oil  Waste Disposal  Production  Deep  
 Gas  Liquid Injection  Storage  Shallow

WATERSHED: DUNKARD CREEK  
COUNTY/DISTRICT: MONONGALIA / CLAY  
SURFACE OWNER: CLARENCE W. LEMLEY JR. & CHARLOTTE E. LEMLEY  
OIL & GAS ROYALTY OWNER: LEROY TENNANT, et al  
LEASE NUMBERS: \_\_\_\_\_

DATE: JUNE 25, 2019  
OPERATOR'S WELL #: LEMLEY 14H  
API WELL #: 47 61 01861 WVA  
STATE COUNTY PERMIT

CURRENT ELEVATION: 1,560' PROPOSED ELEVATION: 1,540.56'  
QUADRANGLE: BLACKSVILLE, WV  
ACREAGE: 128.58 +/-  
ACREAGE: 787.024 +/-

TARGET FORMATION: MARCELLUS  
WELL OPERATOR: NORTHEAST NATURAL ENERGY LLC  
ADDRESS: 707 VIRGINIA STREET EAST, SUITE 1200  
CITY: CHARLESTON STATE: WV ZIP CODE: 25301

ESTIMATED DEPTH: TVD: 8,206.50' TMD: 19,732.78  
DESIGNATED AGENT: JOHN ADAMS  
ADDRESS: 707 VIRGINIA STREET EAST, SUITE 1200  
CITY: CHARLESTON STATE: WV ZIP CODE: 25301

DRILL  CONVERT  DRILL DEEPER  REDRILL  FRACTURE OR STIMULATE   
PLUG OFF FORMATION  PERFORATE NEW FORMATION  PLUG & ABANDON   
CLEAN OUT & REPLUG  OTHER CHANGE  (SPECIFY): \_\_\_\_\_

PROPERTY OWNER INDEX	
4-12-20	CLARENCE W. LEMLEY JR. & CHARLOTTE E. LEMLEY
4-12-21	VINCENT KOLANKO, MARK SELLARO, & CRA PROPERTIES LLC
4-15-2	DONALD L. STULL
4-15-9	MARK V., BETTY, & CHRISTOPHER PAUL EDDY
4-15-10	MARK & BETTY EDDY
4-15-8	MARK A. SIROCKMAN
4-15-11.2	RONALD C. & PAMELA K. EDDY
4-15-11.1	RONALD C. & PAMELA K. EDDY
4-15-13	MARVIN G. COPELAND
4-15-12	MARGARET R. PINGS
4-15-20	STATE OF WV BUREAU OF COMMERCE

LEASE INDEX	
A	WV-061-003525-001
B	WV-061-000126-003-WP
C	WV-061-003686-001
D	WV-061-005562-001
E	WV-061-004202-001
F	WV-061-004240-001
G	WV-061-004017-000

FILE #: NEE14

DRAWING #: 2909

SCALE: N/A

DATE: JUNE 25, 2019

OPERATOR'S WELL #: LEMLEY 14H

API WELL #: 47 61 01861 #4A  
STATE COUNTY PERMIT

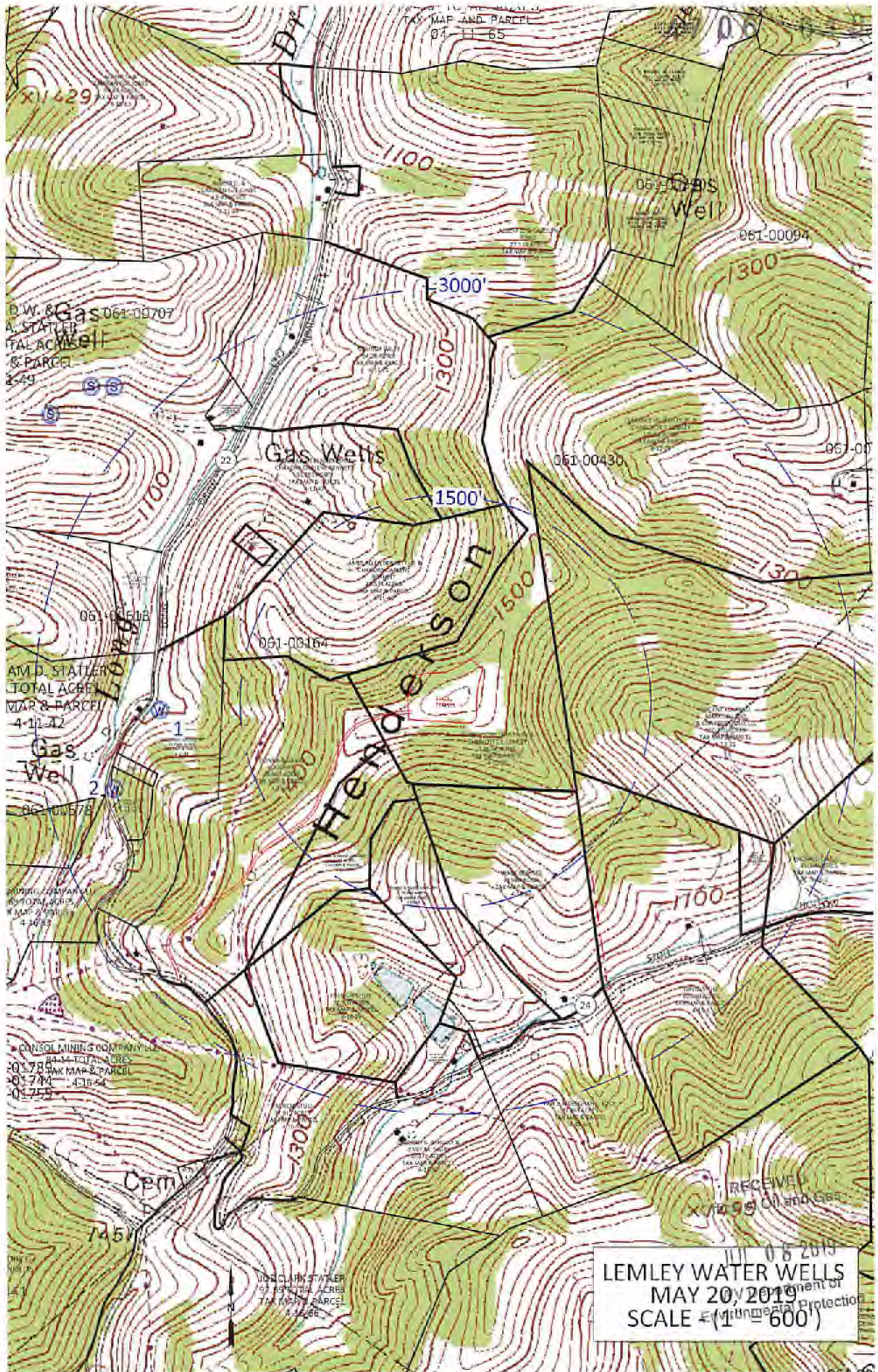

X(1429)

D.W. & G. A. STALLER  
TOTAL ACRES  
& PARCEL  
3-5-49

A.M.D. STALLER  
TOTAL ACRES  
& PARCEL  
4-11-72

CONSOL MINING COMPANY, INC.  
TOTAL ACRES  
& PARCEL  
4-16-83

JOSEPH R. STALLER  
TOTAL ACRES  
& PARCEL  
4-16-86

RECEIVED  
MAY 20 2019  
LEMLEY WATER WELLS  
SCALE 1" = 600'

