

FILE #: NNE15
 DRAWING #: 2946
 SCALE: PLAT: 1" = 1600'
TICK: 1" = 2000'
 MINIMUM DEGREE OF ACCURACY: 1/200
 PROVEN SOURCE OF ELEVATION: SUBMETER MAPPING GRADE GPS

I, THE UNDERSIGNED, HEREBY CERTIFY THAT THIS PLAT IS CORRECT TO THE BEST OF MY KNOWLEDGE AND BELIEF AND SHOWS ALL THE INFORMATION REQUIRED BY LAW AND THE REGULATIONS ISSUED AND PRESCRIBED BY THE DEPARTMENT OF ENVIRONMENTAL PROTECTION.
 Signed: [Signature]
 L.L.S. #2124 : Ernest J. Benchek III

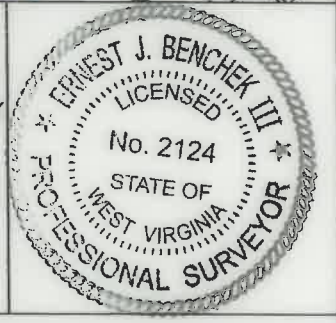

(+) DENOTES LOCATION OF WELL ON UNITED STATES TOPOGRAPHIC MAPS
 WVDEP
 OFFICE OF OIL & GAS
 601 57TH STREET
 CHARLESTON, WV 25304

Well Type: Oil Waste Diposal Production Deep
 Gas Liquid Injection Storage Shallow

WATERSHED: DUNKARD CREEK
 COUNTY/DISTRICT: MONONGALIA / CLAY
 SURFACE OWNER: JERRY L. YOST ET AL
 OIL & GAS ROYALTY OWNER: NNE LLC, et al
 LEASE NUMBERS: _____

DATE: APRIL 15, 2021
 OPERATOR'S WELL #: CUMMINS 18H AS-DRILLED
 API WELL #: 47 61 01864
 STATE COUNTY PERMIT
 AS-BUILT ELEVATION: 1,358.80'
 QUADRANGLE: BLACKSVILLE
 ACREAGE: 81.472 +/-
 ACREAGE: 693.423 +/-

DRILL CONVERT DRILL DEEPER REDRILL FRACTURE OR STIMULATE
 PLUG OFF FORMATION PERFORATE NEW FORMATION PLUG & ABANDON
 CLEAN OUT & REPLUG OTHER CHANGE (SPECIFY): _____

TARGET FORMATION: MARCELLUS
 WELL OPERATOR: NORTHEAST NATURAL ENERGY LLC
 ADDRESS: 707 VIRGINIA STREET EAST, SUITE 1200
 CITY: CHARLESTON STATE: WV ZIP CODE: 25301

DRILLED DEPTH: TVD: 8,191' TMD: 17,314'
 DESIGNATED AGENT: JOHN ADAMS
 ADDRESS: 707 VIRGINIA STREET EAST, SUITE 1200
 CITY: CHARLESTON STATE: WV ZIP CODE: 25301

08/13/2021

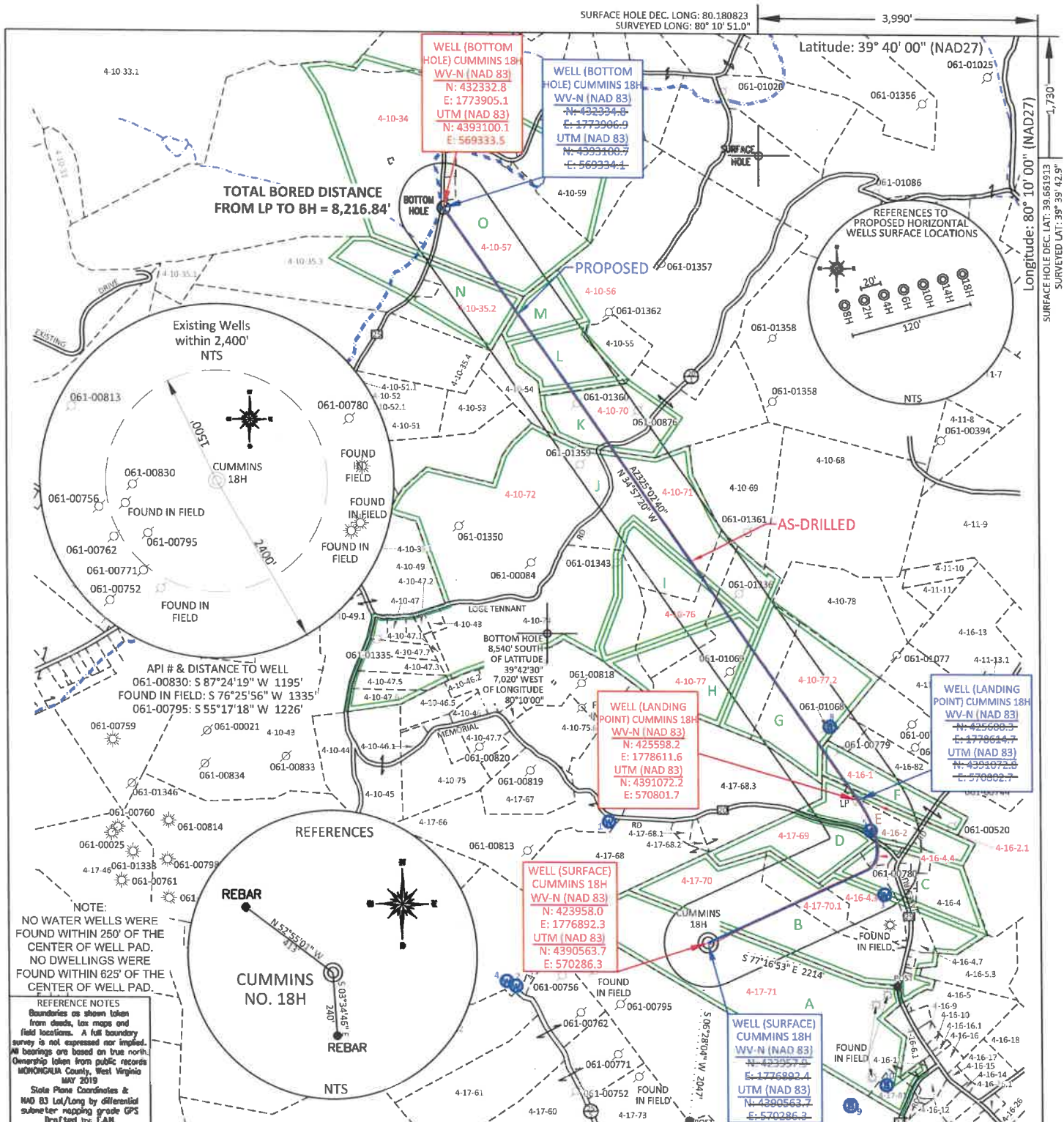

FILE #: NNE15
 DRAWING #: 2946
 SCALE: PLAT: 1" = 1600'
 TICK: 1" = 2000'
 MINIMUM DEGREE OF ACCURACY: 1/200
 PROVEN SOURCE OF ELEVATION: SUBMETER MAPPING GRADE GPS

I, THE UNDERSIGNED, HEREBY CERTIFY THAT THIS PLAT IS CORRECT TO THE BEST OF MY KNOWLEDGE AND BELIEF AND SHOWS ALL THE INFORMATION REQUIRED BY LAW AND THE REGULATIONS ISSUED AND PRESCRIBED BY THE DEPARTMENT OF ENVIRONMENTAL PROTECTION

Signed: *[Signature]*
 L.L.S. #2124 : Ernest J. Benchek III

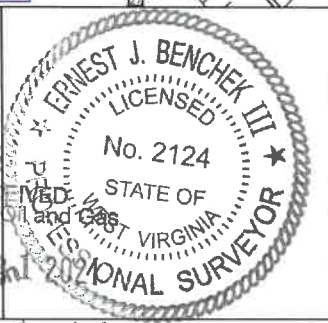

(+) DENOTES LOCATION OF WELL ON UNITED STATES TOPOGRAPHIC MAPS WVDEP
 OFFICE OF OIL & GAS
 601 57TH STREET
 CHARLESTON, WV 25304

Well Type: Oil Waste Diposal Production Deep Gas Liquid Injection Storage Shallow

WATERSHED: DUNKARD CREEK
 COUNTY/DISTRICT: MONONGALIA / CLAY
 SURFACE OWNER: JERRY L. YOST ET AL
 OIL & GAS ROYALTY OWNER: NNE LLC, et al
 LEASE NUMBERS:

DRILL CONVERT DRILL DEEPER REDRILL FRACTURE OR STIMULATE
 PLUG OFF FORMATION PERFORATE NEW FORMATION PLUG & ABANDON
 CLEAN OUT & REPLUG OTHER CHANGE (SPECIFY):

TARGET FORMATION: MARCELLUS
 WELL OPERATOR: NORTHEAST NATURAL ENERGY LLC
 ADDRESS: 707 VIRGINIA STREET EAST, SUITE 1200
 CITY: CHARLESTON STATE: WV ZIP CODE: 25301

DATE: Environmental Protection
 OPERATOR'S WELL #: CUMMINS 18H AS-DRILLED

API WELL #: 47 61 01864
 STATE COUNTY PERMIT

AS-BUILT ELEVATION: 1,358.80'
 QUADRANGLE: BLACKSVILLE
 ACREAGE: 81.472 +/-
 ACREAGE: 693.423 +/-

08/13/2021

DRILLED DEPTH: TVD: 8,191' TMD: 17,314'
 DESIGNATED AGENT: JOHN ADAMS
 ADDRESS: 707 VIRGINIA STREET EAST, SUITE 1200
 CITY: CHARLESTON STATE: WV ZIP CODE: 25301

PROPERTY OWNER INDEX	
4-17-71	JERRY L. YOST ET AL
4-17-70	ROB AND JOYCE BENETT
4-17-70.1	STEVEN & HILDA JANE WIERSEMA
4-17-69	M RODGER & DONNA S OZBURN
4-16-4.3	J. TODD & CARLENE S. MOORE
4-16-4.4	ARTHUR D. & WILMA J. PARKER
4-16-2.1	TERRI R. PRITCHARD & DOYLE W. PETERS
4-16-2	RICHARD E. & BONNIE LEE WILSON
4-16-1	NORMA R. PANRELL
4-10-77.2	LISA & BRYAN RABER
4-10-77	ELLEN MARIE ROSE
4-10-76	LEONARD N. WILSON, RICHARD E. PANRELL SR. & NORMA R. PANRELL
4-10-71	NOUMENON CORPORATION & MARK V EDDY
4-10-72	NOUMENON CORPORATION & MARK V EDDY
4-10-56	CNX LAND LLC
4-10-57	FREDDIE W. TENNANT
4-10-35.2	RANDY PARRISH
4-10-70	CNX LAND LLC
4-10-34	MARY LOU VERBOSKY

LEASE INDEX			
A	WV-061-003499-001	I	WV-061-003693-002
B	WV-061-004599-060	J	WV-061-003693-002
C	WV-061-004584-102	K	WV-061-005332-001
D	WV-061-004367-015	L	WV-061-004875-020
E	WV-061-004367-015	M	WV-061-004875-020
F	WV-061-004758-006	N	WV-061-003886-005
G	WV-061-003278-005	O	WV-061-003278-005
H	WV-061-003693-002		

08/13/2021

FILE #: NEE14

DRAWING #: 2946

SCALE: N/A

DATE: APRIL 15, 2021

OPERATOR'S WELL #: CUMMINS 18H

API WELL #: 47 61
STATE COUNTY PERMIT

PROPERTY OWNER INDEX	
4-17-71	JERRY L. YOST ET AL
4-17-70	ROB AND JOYCE BENETT
4-17-70.1	STEVEN & HILDA JANE WIERSEMA
4-17-69	M RODGER & DONNA S OZBURN
4-16-4.3	J. TODD & CARLENE S. MOORE
4-16-4.4	ARTHUR D. & WILMA J. PARKER
4-16-2.1	TERRI R. PRITCHARD & DOYLE W. PETERS
4-16-2	RICHARD E. & BONNIE LEE WILSON
4-16-1	NORMA R. PANRELL
4-10-77.2	LISA & BRYAN RABER
4-10-77	ELLEN MARIE ROSE
4-10-76	LEONARD N. WILSON, RICHARD E. PANRELL SR. & NORMA R. PANRELL
4-10-71	NOUMENON CORPORATION & MARK V EDDY
4-10-72	NOUMENON CORPORATION & MARK V EDDY
4-10-56	CNX LAND LLC
4-10-57	FREDDIE W. TENNANT
4-10-35.2	RANDY PARRISH
4-10-70	CNX LAND LLC
4-10-34	MARY LOU VERBOSKY

LEASE INDEX			
A	WV-061-003499-001	I	WV-061-003693-002
B	WV-061-004599-060	J	WV-061-003693-002
C	WV-061-004584-102	K	WV-061-005332-001
D	WV-061-004367-015	L	WV-061-004875-020
E	WV-061-004367-015	M	WV-061-004875-020
F	WV-061-004758-006	N	WV-061-003886-005
G	WV-061-003278-005	O	WV-061-003278-005
H	WV-061-003693-002		

08/13/2021

FILE #: NEE14

DATE: APRIL 15, 2021

DRAWING #: 2946

OPERATOR'S WELL #: CUMMINS 18H

SCALE: N/A

API WELL #: 47 61
STATE COUNTY PERMIT