

SURFACE HOLE DEC. LONG: 80.218463 SURVEYED LONG: 80°13'06.5" 2,860' Latitude: 39° 40' 00" (NAD27) Longitude: 80° 12' 30" (NAD27)

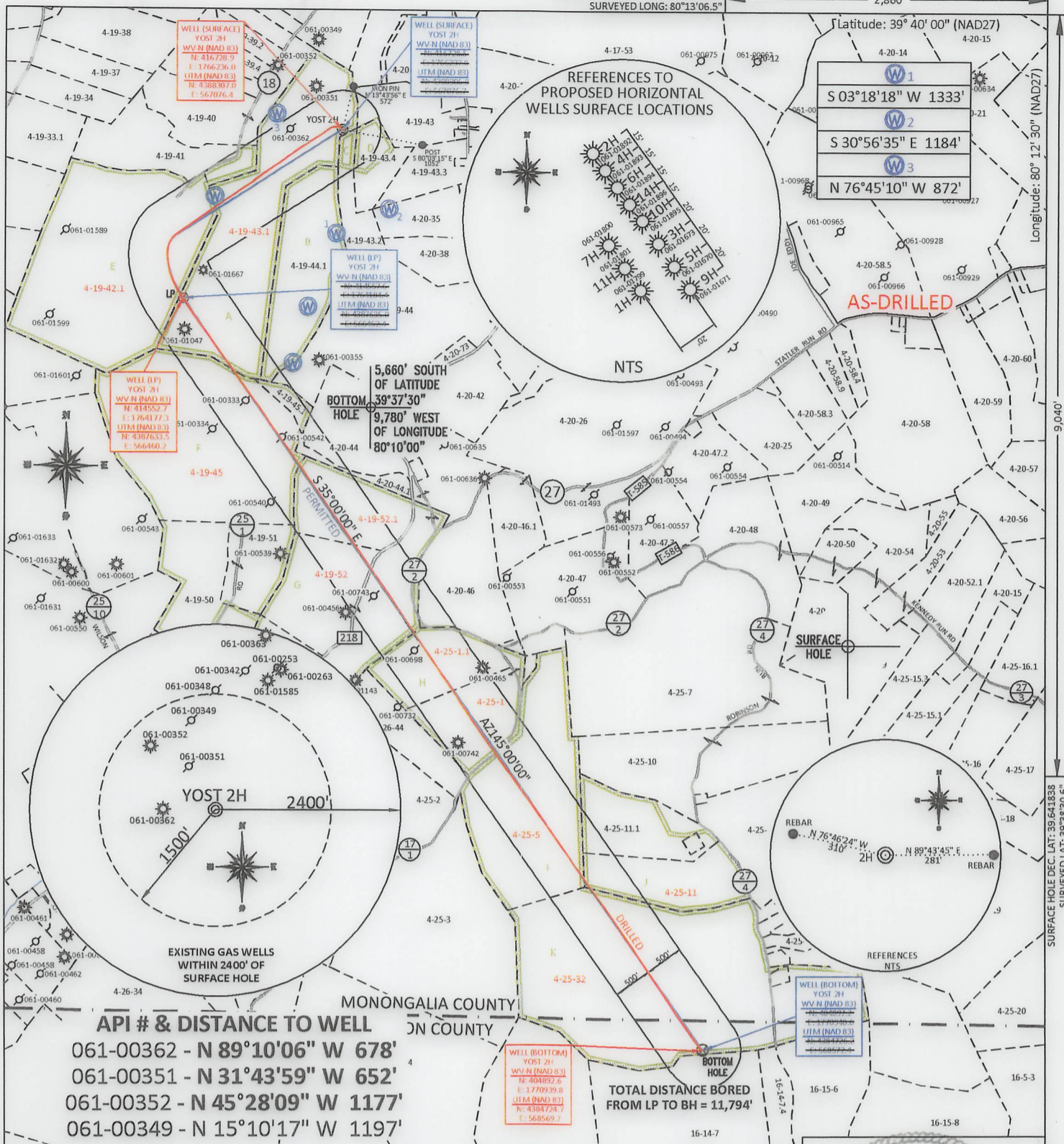

FILE #: NEE14  
 DRAWING #: 3035  
 SCALE: PLAT: 1" = 1800' TICK MARK: 1" = 2000'  
 MINIMUM DEGREE OF ACCURACY: 1/200  
 PROVEN SOURCE: SUBMETER MAPPING GRADE GPS

I, THE UNDERSIGNED, HEREBY CERTIFY THAT THIS PLAT IS CORRECT TO THE BEST OF MY KNOWLEDGE AND BELIEF AND SHOWS ALL THE INFORMATION REQUIRED BY LAW AND THE REGULATIONS ISSUED AND PRESCRIBED BY THE DEPARTMENT OF ENVIRONMENTAL PROTECTION.  
 Signed: *[Signature]*  
 L.L.S. #2124 : Ernest J. Benchek III

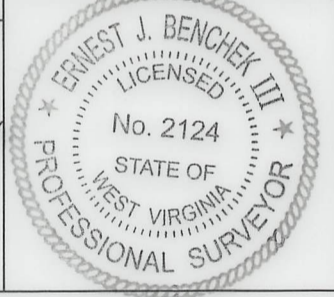

(+) DENOTES LOCATION OF WELL ON UNITED STATES TOPOGRAPHIC MAPS WVDEP  
 OFFICE OF OIL & GAS  
 601 57TH STREET  
 CHARLESTON, WV 25304

DATE: OCTOBER 26, 2022  
 OPERATOR'S WELL #: YOST 2H  
 API WELL #: 47 61 01892  
 STATE COUNTY PERMIT

Well Type:  Oil  Waste Dipsal  Production  Deep  
 Gas  Liquid Injection  Storage  Shallow

WATERSHED: DUNKARD CREEK  
 COUNTY/DISTRICT: MONONGALIA / CLAY  
 SURFACE OWNER: YOST HERITAGE INC  
 OIL & GAS ROYALTY OWNER:  
 LEASE NUMBERS:

DRILL  CONVERT  DRILL DEEPER  REDRILL  FRACTURE OR STIMULATE   
 PLUG OFF FORMATION  PERFORATE NEW FORMATION  PLUG & ABANDON   
 CLEAN OUT & REPLUG  OTHER CHANGE  (SPECIFY):

TARGET FORMATION: MARCELLUS  
 WELL OPERATOR: NORTHEAST NATURAL ENERGY LLC  
 ADDRESS: 707 VIRGINIA STREET EAST, SUITE 1200  
 CITY: CHARLESTON STATE: WV ZIP CODE: 25301

AS-BUILT ELEVATION: 1,494.93'  
 QUADRANGLE: BLACKSVILLE, WV  
 ACREAGE: 93.08 **02/23/2024**  
 ACREAGE: 761.284 +/-  
 DRILLED DEPTH: TVD: 8,260' TMD: 21,199'  
 DESIGNATED AGENT: JOHN ADAMS  
 ADDRESS: 707 VIRGINIA STREET EAST, SUITE 1200  
 CITY: CHARLESTON STATE: WV ZIP CODE: 25301

PROPERTY OWNER INDEX	
4-19-43.1	YOST HERITAGE INC
4-19-42.1	THOMAS J & DIANN M ZYRA
4-19-45	ROCKY & CATHY J BARR
4-19-52.1	YOST HERITAGE INC
4-19-52	LARRY F & BRENDA KAY KUHN
4-25-1.1	CONNIE HAMILTON
4-25-1	JOHN G & PATRICIA CONAWAY
4-25-5	EDWARD & KARLA STROSNIDER
4-25-11	KITTY S HAYES
4-25-32	EDWARD & KARLA STROSNIDER

LEASE INDEX			
A	WV-061-001043-002	F	WV-061-004442-006
B	WV-061-001043-002	G	WV-061-005854-001
C	WV-061-001043-002	H	WV-061-004016-013
D	WV-061-003452-000	I	WV-049-004080-001
E	WV-061-000171-002	J	WV-061-005854-001
		K	WV-049-004080-001

02/23/2024

FILE #: NEE14

DRAWING #: 2976

SCALE: N/A

DATE: OCTOBER 26, 2022

OPERATOR'S WELL #: YOST 2H

API WELL #: 47 61 01892  
STATE COUNTY PERMIT