

SURFACE HOLE DEC. LONG: 80,093343
SURVEYED LONG: 80°05'36.0"

2,820'

Latitude: 39° 40' 00" (NAD27)

Longitude: 80° 05' 00" (NAD27)

TOP HOLE (UTM NAD 83)
N) 4388823.8
E) 577809.0
BOTTOM HOLE (UTM NAD 83)
N) 4392926.6
E) 574902.7

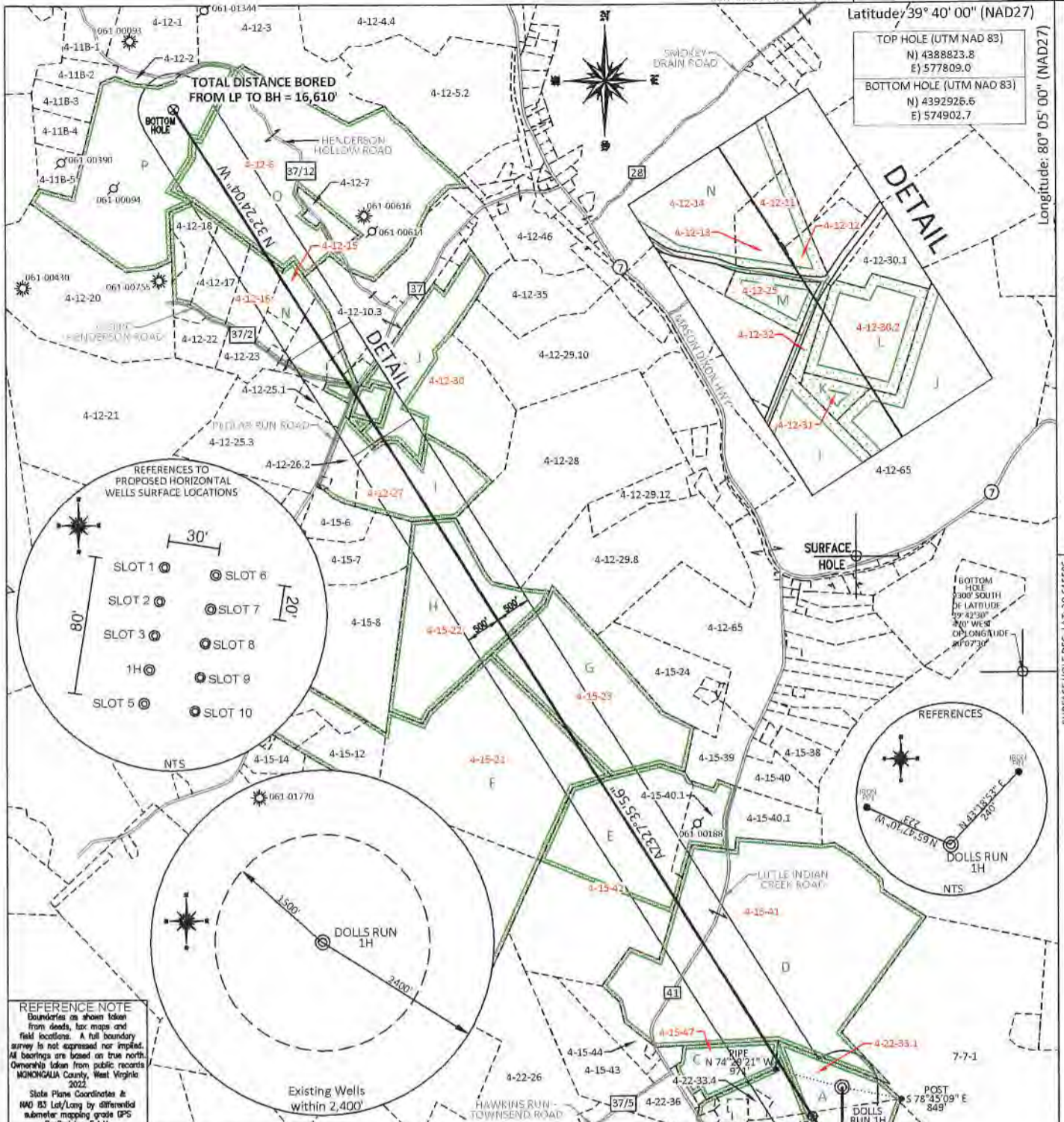

TOTAL DISTANCE BORED FROM LP TO BH = 16,610'

DETAIL

DETAIL

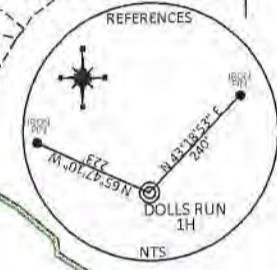
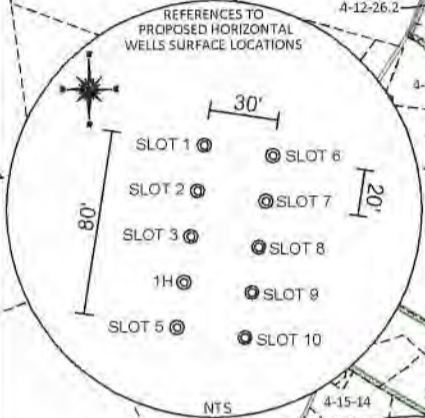

REFERENCE NOTE
Boundaries as shown taken from deeds, tax maps and field locations. A full boundary survey is not expressed nor implied. All bearings are based on true north. Ownership taken from public records MONONGALIA County, West Virginia 2022.
State Plane Coordinates & NAD 83 Lat/Long by differential submeter mapping grade GPS Drafted by E.A.M.

FILE #: NNE16
DRAWING #: 3082
SCALE: PLAT: 1" = 2000'
TRCK: 1" = 2000'

MINIMUM DEGREE OF ACCURACY: 1/200
PROVEN SOURCE OF ELEVATION: SUBMETER MAPPING GRADE GPS

PLAT IS CORRECT TO THE BEST OF MY KNOWLEDGE AND BELIEF AND SHOWS ALL THE INFORMATION REQUIRED BY LAW AND THE REGULATIONS ISSUED AND PRESCRIBED BY THE DEPARTMENT OF ENVIRONMENTAL PROTECTION.

Signed: *[Signature]*
L.L.S. #2124 : Ernest J. Benchek III

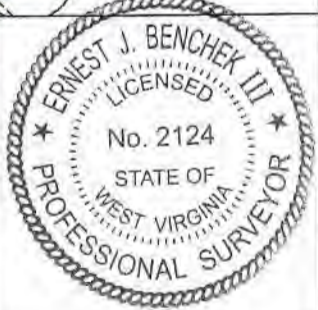

(+) DENOTES LOCATION OF WELL ON UNITED STATES TOPOGRAPHIC MAPS WYDEP
OFFICE OF OIL & GAS
601 57TH STREET
CHARLESTON, WV 25304
Well Type: Oil Waste Diposal Production Deep
 Gas Liquid Injection Storage Shallow
WATERSHED: DUNKARD CREEK
COUNTY/DISTRICT: MONONGALIA / CLAY
SURFACE OWNER: BRYAN & SIERRA VANNORMAN
OIL & GAS ROYALTY OWNER: MARK V EDDY
LEASE NUMBERS:

DATE: AUGUST 30, 2022
OPERATOR'S WELL #: DOLLS RUN 1H
API WELL #: 47 61 01914 #6A
STATE COUNTY PERMIT
PROPOSED ELEVATION: 1,521.9'
QUADRANGLE: OSAGE
ACREAGE: 27.74 +/-
ACREAGE: 1,211.243 +/-

DRILL CONVERT DRILL DEEPER REDRILL FRACTURE OR STIMULATE
PLUG OFF FORMATION PERFORATE NEW FORMATION PLUG & ABANDON
CLEAN OUT & REPLUG OTHER CHANGE (SPECIFY):

TARGET FORMATION: MARCELLUS
WELL OPERATOR: NORTHEAST NATURAL ENERGY LLC
ADDRESS: 707 VIRGINIA STREET EAST, SUITE 1200
CITY: CHARLESTON STATE: WV ZIP CODE: 25301
ESTIMATED DEPTH: TVD: 8,074' TMD: 25,140.82'
DESIGNATED AGENT: JOHN ADAMS
ADDRESS: 707 VIRGINIA STREET EAST, SUITE 1200
CITY: CHARLESTON STATE: WV ZIP CODE: 25301

PROPERTY OWNER INDEX	
4-22-33.1	BRYAN & SIERRA VANNORMAN
4-22-33.6	DANIEL D. & MARTHA P. SPERANDIO
4-15-47	MARVIN E. MORRIS
4-15-41	DONNA N. & ROBERT ALLEN WRIGHT
4-15-42	STATE OF WEST VIRGINIA BUREAU OF COMMERCE
4-15-21	STATE OF WEST VIRGINIA BUREAU OF COMMERCE
4-15-22	MARK V. & BETTY A. EDDY
4-15-23	STATE OF WEST VIRGINIA BUREAU OF COMMERCE
4-12-27	ROBERT I. JONES
4-12-30	ROBERT C. WALLS FAMILY TRUST
4-12-31	ROBERT C. & DIANA WALLS
4-12-30.2	ROBERT C. WALLS
4-12-32	ROBERT C. & DIANA WALLS
4-12-25	JOY HENDERSON & KIMBERLY SCHNAPP
4-12-12	VICTORIO & PERLA C. CARREON
4-12-13	JOHANNA LEA MULL
4-12-11	JOHANNA LEA MULL
4-12-14	EDWARD F. & CATHY W. JERNELL
4-12-15	JOSHUA MICHAEL SANDONE
4-12-16	HARRY L. CHAMBERS
4-12-6	ALPHEUS MICHAEL HENDERSON

LEASE INDEX			
A	WV-061-004020-000	I	WV-061-005963-003
B	WV-061-004020-000	J	WV-061-002357-000
C	WV-061-005830-001	K	WV-061-006010-001
D	WV-061-005246-002	L	WV-061-005516-002
E	WV-061-004237-001	M	WV-061-003963-001
F	WV-061-004240-001	N	WV-061-003475-015
G	WV-061-001575-014	O	WV-061-004058-000
H	WV-061-004255-001	P	WV-061-004058-000

FILE #: NEE14

DRAWING #: 3082

SCALE: N/A

DATE: AUGUST 30, 2022

OPERATOR'S WELL #: DOLLS RUN 1H

API WELL #: 47 61 01914 H&A
STATE COUNTY PERMIT